CITY EDITION.

The Daily Courier.

Average Daily Circulation Last Week 6,418.

PRICE, ONE CENT.

VOL. 8, NO. 287. CONNELLSVILLE, PA., WEDNESDAY EVE'G., OCT. 12, 1910. EIGHT PAGES.

ONE CASE TRIED IN COURT TODAY.

It Was That of M. Sansone Against Matilda Genovese.

CLAIM IS FOR OVER $400

Other Cases Intended for Trial Today Will Not Come Up and Some Have Been Settled—Other News of the County Courts.

Special to The Courier.

UNIONTOWN, Oct. 12.—The action of M. Sansone against Matilda Genovese, in assumpsit, was taken up following the opening of civil court at 9 o'clock this morning. It was the only case ready for trial this morning and lasted the entire morning. Judge R. E. Umbel presided. Attorney A. C. Hagan represented Sansone, A. E. Jones acting for the defense.

A bill of $525.02 on which $50 has been paid is the cause of the suit. It is claimed by the plaintiff, who runs a produce house in Uniontown, that about June, 1908, she stopped dealing with Lorenzo Genovese because he was behind in his accounts.

Then his wife, Matilda, came forward and stated that the store belonged to her, the business was hers and she would be responsible for any credit extended. Taking this statement in good faith, the plaintiff allowed the bill in question to run up. In January, 1909, the credit was stopped. The defendant denied ordering the fruit and other produce. Judge Umbel thought the only question to be decided was whether Matilda said she would be responsible for goods ordered.

Cases Not Tried.

Civil cases on today's list, and not for trial are: Harry H. Davis against the Pennsylvania Railroad Company, trespass; Dominick Schiavoni against Dubuque Fire & Marine Insurance Company, assumpsit; B. Hillhouse against Mace & Company of Connellsville, assumpsit; Lucinda Hankins against William H. Montleth, ejectment. All of these were continued.

The case of Mary Rebecca Aldridge against Brownsville Borough, an action in trespass, has been settled. Mrs. Aldridge was walking along Fifth street in that borough on September 25, 1907. She tripped, sustained injuries and entered suit for $25,000 damages. Two weeks ago she accepted $75 and closed the case.

James W. Lilley's divorce case against his wife Mary J. Lilley will be referred to a master, by agreement.

On December 14, 1909, John C. Shaw and Harry Mitchell were driving an automobile on West Main street in Uniontown. William Goldberg, a meat merchant, while delivering goods, left his horse and wagon in charge of Esy Margolis, a boy. When the machine passed the wagon, it is alleged to have bumped against it enough to scare the horse. The boy was thrown from his seat. Before the runaway was stopped, it plunged into the display window of Mrs. D. M. Meyers, corner of Main and Morgantown streets, and the wagon was smashed.

Goldberg sued for $1,000 damages, but settled the case last evening for $19.65. It was to have been tried today.

James M. Mickey, in an information returned this morning by Squire Alex Montleth of Fairchance, is charged with entering the stable of Pierce Mickey some time between October 2 and 7, and stealing a buggy and a double set of harness, valued at $20. The defendant and Mary E. Cooley, a widow, furnished $300 bail for his appearance at December court. All of the parties are from Nicholson township. H. R. Humphreys made the arrest.

Jennie McFadden of Fairchance charges her husband, George W. McFadden, with assault and battery. Constable S. A. Cooley served the warrant. On September 21, the wife says the defendant struck her in the face three times with his fist, choked and otherwise abused her. Bail in the sum of $300 was furnished by McFadden and O. R. Brownfield.

Another case on today's list was that of the Geneva Coke Company against the Pennsylvania Railroad, an action in assumpsit to recover $431.53 with interest from April 29, 1909, damages alleged to have been sustained when the railroad company failed to transport a carload of brick and other material from the Dunbar Fire Brick Company to Jacob's Creek siding.

An affidavit of defense was filed on July 13, 1909, claiming the carload was duly delivered. On September 20, 1910, permission was granted the defense to withdraw its affidavit, and a demurrer was filed, because a copy of the bill of lading was not attached to the plaintiff's statement.

Fair and Cooler.

Fair and cooler tonight and Thursday is the noon weather forecast.

DR. CRIPPEN HELD FOR MURDER TODAY.

LONDON, Oct. 12.—(Special.) The Grand Jury in Old Bailey today returned an indictment charging Dr. H. H. Crippen with the murder of his wife, Belle Elmore, the actress. Miss Ethel Clare Leneve was held as an accessory after the fact because of her guilty knowledge.

Under the indictment Crippen may be hanged but the worst punishment for Miss Leneve would be a prison term.

FAYETTE COUNTY PAYS HOMAGE TO JOHN K. TENER, REPUBLICAN, WHO WILL BE THE NEXT GOVERNOR.

Guns Boom Forth Salute as He Alights From Train in Uniontown to Be Cheered to the Echo by Thousands Gathered at the Depot—Hurried to Summit for Big Luncheon With County Leaders.

HON. JOHN K. TENER.
Republican Candidate For Governor.

Special to The Courier.

UNIONTOWN, Oct. 12—Guns boomed and thousands of voices rose in a mighty cheer as John K. Tener, Big Elk, veteran baseball player, Congressman and Pennsylvania's Republican candidate for Governor alighted from the Pennsylvania railroad train at 11.20 this morning. Uniontown is packed with thousands of visitors, who came to help the Italian fraternity pay homage to Christopher Columbus, the discoverer of America, and Mr. Tener, the Republican candidate for Governor.

There was a salute of eight guns as Tener stepped to the platform. One of the first to greet him here was H. Fusarino, the Italian banker who has taken a prominent part in the Columbus Day celebration. George F. Titlow, Antonio Bufaro, Attorney T. P. Jones and ex-Sheriff M. A. Kiefer were in the van and others quickly crowded around.

Little Isabelle Solomon and Sarah Fusarino, both aged 5, marched up to the biggest man in the crowd, Mr. Tener, and presented him with white roses. Each also donated small silk flags, American and Italian. Mr. Tener took them both up in his sturdy arms and kissed them. Little Miss Fusarino said she knew he would be the next Governor.

Mr. Tener was accompanied from Connellsville by Prothonotary William McClelland, T. Springer Todd, Harry Beeson and Chief Clerk H. M. Kephart of the State Senate.

After an informal reception on the platform Mr. Tener was whisked off to the Titlow auto where with Judge J. C. Work and Springer Todd he was taken to the Summit. The automobiles of J. V. Thompson, Sheriff P. A. Johns, H. M. Kephart, Register and Recorder C. O. Schroyer, John Duggan, Jr., and District Attorney D. W. Higinbotham quickly filled with prominent Fayette countians and followed up the mountains. At the dinner at the Summit several speeches will be made.

Arrangements have been made to bring Congressman Tener back to Uniontown between 3 and 4 o'clock this afternoon, in time to witness the big Columbus Day parade.

One of the largest crowds that ever visited Uniontown is here today and there has been no disorder.

TIN CAN FOR CAP HURT LITTLE LAD.

MT. PLEASANT, Oct. 12.—(Special.)—Little Romie Gismondi, one of the three children of Michael Gismondi, was painfully injured when his two older brothers placed a tin can on his head and forced it down. The can stuck.

Trouble resulted because the can would not come off. It had to be cut away with a pair of shears, causing much pain and scaring him badly.

MEETING CALLED FOR HALLOWE'EN.

Burgess Evans Wants Big Gathering at Chamber of Commerce Friday.

GENERAL IAVITATION MADE

Parade Similar to That of Last Year But on Larger Scale is Desired—Y. M. C. A. Will Again Serve Lunch to the Marchers.

Burgess J. L. Evans this morning issued a call to meet in the Chamber of Commerce rooms next Friday evening for the purpose of discussing plans for another safe and sane Hallowe'en celebration. The invitation is general. Members of the Chamber of Commerce, business men generally and others who might be interested in the movement are requested to be on hand primed with suggestions that will help avoid acts of vandalism and yet give the participants the greatest kind of a time.

The parade last year, participated in principally by school children, was a decided success and efforts this year will be made to enlist older boys who will don their masks and fantastic costumes and fall in line.

The Y. M. C. A. has agreed to again this year provide a lunch for the youngsters who march in line. Last year each youngster got a fistful of doughnuts and some big apples. The food tasted good, too.

Burgess Evans will issue a Hallowe'en proclamation next week. "Horseplay" that results in destruction of property will be severely punished but there will be no effort to hinder good natured sport that gives enjoyment and not trouble.

Scottdale Plans for Hallowe'en Affair This Year

Special to The Courier.

SCOTTDALE, Oct. 12.—There was a good number of boosters present at the Borough building to consider the celebration of Hallowe'en this year. As usual a great many that ought to have been there were absent but these will be expected to take up the matter later. At least nearly everything public in Scottdale has a habit of starting off in that manner and then accumulating the aid of the entire town. From sentiments expressed it was considered the right thing to put it up to the town o have a celebration this year, and Burgess R. F. Ellis was made chairman, with J. Howard Cramer, Secretary. It was considered under present circumstances that it would be a pleasing innovation to have a Saturday night celebration, since then the entire body of industrial workers would have an opportunity to take part. Another idea was advanced that since all the people of the town take part, to have the celebration on any other night than Saturday would not gain the support of the great number of people, old and young, interested in the Davis and Mills meetings. The celebration would bring thousands into town that night, and the great drawback would be that the merchants could not take active part in the event, as it would be a too busy day and night for them. As the Saturday before Hallowe'en is a pay day and special autumn sales are on the day should be one of big business in town. After much discussion it was decided by those present to start the ball rolling by announcing the Saturday date and the meeting adjourned to next Tuesday evening.

Aged Farmer Dies.

WASHINGTON, Oct. 12.—James M. Stevenson, aged 90, a farmer and stock breeder near Burgettstown, died Monday night. He was born near Burgettstown, and for over half a century was an elder in the Center Presbyterian Church. Three of his nine children are clergymen: Rev. J. V. Stevenson of Burgettstown and Rev. J. A. and Rev. G. E. Stevenson of California State. Mr. Stevenson's death is the first in the family.

Hurt in Yards.

James Phelps, a B. & O. switchman, was injured yesterday about noon in the local B. & O. yards. He was removed to the Cottage State hospital, where it was found that he was suffering from a slight concussion of the brain. His injuries are not serious.

Looking for Men.

William Clark, a Western Maryland bridge contractor, located at Ohiopyle was in town this morning looking for men to work on the construction of the road in that vicinity. At least 60 men are needed. Work on the road is being kept back owing to the lack of help.

HUNDREDS INSPECT Y. M. C. A. BUILDING DURING RECEPTION.

It Has Been Redecorated and Takes on Appearance Just Like New Structure.

PLANS FOR WINTER ANNOUNCED

Gymnasium Classes Will Start Work Next Week and Successful Season is Expected—Ladies' Auxiliary Provides Funds For Repairs.

The Y. M. C. A. building was thrown open for inspection last evening and several hundred took advantage of the opportunity to see what changes had been accomplished. The interior of the building looks like new. The decorators were at work in every nook and cranny of the structure and marked improvement is shown in the appearance of everything from the assembly hall on the main floor to the class rooms above and the gymnasium below.

Throughout the evening the Y. M. C. A. orchestra made music under the direction of Prof. A. B. Morton. The orchestra made good music, too, and is quite a pretentious organization. There are four violins, cornet, clarinet, bass violin and piano.

The most interesting feature of the reception to the youngsters, whether from 8 to 14 or 14 to 80, was the announcement that the winter gymnasium work will be taken up within a short time. The following schedule will be observed during the winter:

Juniors.—Tuesdays, 3.45 to 4.45 P. M. Saturdays, 9.30 to 11.30 A. M.

Intermediates and High School.—Tuesdays, 4.45 to 5.45 P. M. Thursdays, 3.30 to 5.00 P. M.

Employed Boys.—Tuesdays, 7.00 to 8.00 P. M. Fridays, 8.00 to 9.30 P. M.

Seniors.—Tuesdays, 8.00 to 9.30 P. M. Fridays, 8.00 to 9.30 P. M.

Business Men.—Mondays, Wednesdays, Fridays, 4.00 to 6.00 P. M.

The opening dates for the above classes are as follows:

Juniors.—Saturday, October 15th.

Intermediates and High School.—Tuesday, October 18th.

Employed Boys.—Tuesday, October 18th.

Seniors.—Tuesday, October 18th.

Business Men.—Wednesday, October 19th.

Tasty color effects have been carried out in the interior decorations. The lobby, cloak rooms and hall have a decorated green base with red walls and a deep cream ceiling. The parlors have olive green walls and pale green ceilings. In the reading room is a decorated green base, medium green walls and cream ceiling. The kitchens have a decorated brown base, medium brown walls and cream

(Continued on Second page.)

GRIFFIN KILLED.

Picked Up by Duquesne Limited at Garrett this Morning.

Martin Griffin, found dead beside the tracks, was picked up by the crew of the Duquesne about 6.10 at Garrett this morning. It is not known whether he was hit by the Duquesne or by some freight train. Evidences showed that he was instantly killed. The body was not mangled. The dead man was about 50 years of age.

The body was taken to Rockwood and an effort is being made to locate any friends or relatives.

B. & L. Has Good Year and Makes Money

The annual meeting of the Peoples Building & Loan Association was held last evening at which the following officers and directors were elected:

President, Henry Goldsmith; Vice President, Joseph A. Mason; Secretary, Alex B. Hood; Treasurer, Bert J. Thomas; Auditors, James B. Stader and J. C. Whiteley; Directors, S. R. Goldsmith, Dr. C. S. Horner, J. B. Kurtz, Robert Welsh, Joseph A. Mason, Henry Goldsmith, W. D. McGinnis, William Bowlin, Peter Duffy, Alex B. Hood.

During the past year the company has loaned $13,300 on mortgages. It has $111,890 now out on mortgages. The profits during the past year were $8,787.23.

The company has had a very prosperous year and expects to do equally well during the ensuing twelve months.

End Comes to Hotel Man.

WASHINGTON, Pa., Oct. 12.—Alfred Stocking, aged 86, a retired hotel man, died at his home here Monday morning. He was born in Washington and for a number of years was engaged in railroad work in Pittsburg. Returning to Washington he opened a hotel in 1881 and later conducted hotels in Ohio and Indiana.

Aviator May Die.

BELFAST, Ire., Oct. 12.—(Special.) Aviator Harry Ferguson may die from injuries resulting when a gust of wind overturned his monoplane, 50 feet in the air.

HON. JOHN M. REYNOLDS.
Republican Candidate For Lieutenant Governor.

DIX FLAYS ROOSEVELT ON ACCEPTING HIS NOMINATION.

Democratic Candidate for Governor of New York Attacks "New Nationalism" and Leader.

HARD LUCK HIS LOT.

Frank Rugg of Fort Hill Victim of Many Misfortunes.

In the past several years nothing but hard luck has been the lot of Frank E. Rugg, a prominent farmer of Fort Hill. A few days ago a rattlesnake bit one of his cows. Other stock became infected and as the result three head of cows, one valuable horse and five sheep have died.

About a year ago Mr. Rugg's large barn filled with stock caught fire and was completely destroyed and two years ago a son was killed at Fort Hill.

George G. Gans Pays $45,000 for Distillery

Special to The Courier.

UNIONTOWN, Oct. 12.—Forty-five thousand dollars was the price paid by George G. Gans of Uniontown to Charle S. Smith of German township for the Johnson distillery in the Second Ward of Uniontown, according to a deed, dated October 3, filed this morning.

The sale includes several large buildings comprising what was formerly know as the Johnson distillery. There is 1.613 acres in the lot, located on Penn street.

All coal rights are reserved, they having been deeded to J. V. Thompson by Daniel J. Johnson in 1903. The license was transferred this morning.

Forest Fires Under Control; Still Dangerous

United Press Telegram.

INTERNATIONAL FALLS, Minn., Oct. 12.—The forest fires are now under control and General Wood of the militia is directing his attention today towards the distribution of supplies and attending the injured.

The danger is not over, however, for the high wind may start again. Bodies of victims are being found in the most unexpected places.

Here Closing Deal.

Samuel Wertheimer of Cumberland and Marcus Wertheimer of Frederick are here today conferring with their brother, David Wertheimer and closing up the purchase of the David Welsh property on the West Side, announced some weeks ago.

Mrs. Christian Smutz Dead.

Following a lingering illness, Mrs. Christian Smutz, one of the oldest and most widely known residents of the West Side, died this morning at her late home on North Sixth street. Mr. Smutz died a few years ago.

Date Set for B. Frank Smith's Lunacy Hearing

UNIONTOWN, Oct. 12.—Judge R. E. Umbel this morning fixed Tuesday, November 1st, at 10 o'clock as the time for hearing the facts in the petition of Alverdo C. Smith for appointment of a guardian for B. Frank Smith.

The petition was presented today by Attorneys Johnson and Rush, and sets forth that Smith is 43 years of age and has become insane by reason of a disease and other causes; his will, reason and discretion is so impaired and defective that he is unable to control his conduct and is unable to take care of his property and estate; in consequence thereof is liable to dissipate or lose the same and become the victim of designing persons.

His property is said to consist of a house and three acres of land, the undivided one-fourth interest in a 100 acre tract of land in Georges township, a like portion of three houses and lots in Fairchance, $3,000 in money and bonds due from his father's estate, aggregating in value about $10,000.

The petition further states that Smith has a wife, but no father, mother or children; that his next kin are a brother, D. Stanley Smith of Georges township, and two sisters, Mrs. Louise M. Moser of the same township, and Mrs. Mollie E. Nicholson, of What Cheer, Iowa.

Written notices of the coming hearing were ordered served upon these relatives by the court, and notice by publication is to be given Mrs. Nicholson.

CALLS COLONEL PUBLIC ENEMY

Denounces Rough Rider For His Attack on the Supreme Court and Calls Halt on Growing Power of the Executive Department.

United Press Telegram.

THOMASON, N. Y., Oct. 12.—"Any American who, occupying a position of authority or having the public ear, assails and attacks our courts—now, as always, seats of justice and equity—should be regarded as a public enemy and so branded by any reasonable man."

Thus did John A. Dix, Democratic candidate for Governor of New York, when formally notified of his nomination today, attack Theodore Roosevelt, who, he claimed, forced the nomination of Henry W. Stimson on the Republican party.

During the discussion of the "New Nationalism," Mr. Dix called Roosevelt an "apostle of discord and dissention" and said:

"We have already had ample proof of his ability to disturb business, destroy values and create a condition of panic country-wide in its evil effects. If he is also going to be permitted to succeed in a campaign to weaken or destroy the powers of the Supreme Court, take over to the government the powers reserved to the States, substitute the will of the President for the will of the people and set arbitrary bounds to what any man of ability and enterprise may legitimately secure, then all the certificates made by the founders of this republic will have been in vain and we will see in time of profound peace a dangerous disturber bent upon the destruction of a free people against whom all the forces of the world in arms might have been hurled in vain.

"We have before us what may be the only opportunity to stay the march of this agent of destruction and restore the country to the tranquillity of peace."

Clearfield Burgess Dead.

CLEARFIELD, Pa., Oct. 12.—J. E. Harder, Chief Burgess of Clearfield is dead of apoplexy, aged 55 years. Mr. Harder was captain of Company L, Fifth Regiment during the Spanish-American War. He was a prominent business man.

SOCIETY.

Celebrated 50th Anniversary.

In the presence of about 125 guests including friends and relatives Mr. and Mrs. James Dick celebrated their fiftieth wedding anniversary yesterday afternoon and last evening at their home in South Pittsburg street. Mr. Dick has reached the age of 71 years and Mrs. Dick 70 years. From 2 until 5 o'clock the guests included relatives only, and from 5 until 7 o'clock the grandchildren numbering 25 were present. In the evening the hours were from 7 until 10 o'clock and many Connellsville friends of the aged couple were present.

In the afternoon Mr. and Mrs. Dick were remarried by Rev. H. Frank Waite, pastor of the United Presbyterian Church of which Mr. and Mrs. Dick are members. Mrs. Archibald Matthews and Mrs. H. H. Elliot, sisters of Mrs. Dick were the attendants. Mrs. Dick wore a two-tone grey gown of messaline satin. Mrs. Elliot wore a cream colored satin messaline gown while Mrs. Matthews was in black chiffon over white silk. During the ceremony Mendelssohn's wedding march was rendered by Kiferle's orchestra. Following the ceremony Mr. and Mrs. Dick assisted by Mr. and Mrs. Archibald Matthews and Mrs. H. H. Elliot received in the parlor.

Mr. and Mrs. Dick were married in New Florence, Pa., October 1860, and resided on the old Dick farm at New Florence for 47 years. Mrs. Dick before her marriage was Miss Florence Mary Elizabeth Mitchell, daughter of Hugh Mitchell, who at the time of the marriage was one of the most prominent business men of Pittsburg. To the union 13 children were born, eight of whom are living. Three years ago Mr. and Mrs. Dick came to Connellsville to reside and since that time have won the esteem and respect of a wide circle of friends. Mr. Dick was a son of Mr. and Mrs. John Dick of New Florence. Mrs. Elliot and Mrs. Matthews, Mrs. Dick's only sisters, were the only guests present yesterday who witnessed the marriage of Mr. and Mrs. Dick.

The decorations throughout the house were unusually handsome, a color scheme of gold and white was carried out in all the appointments. Great clusters of chrysanthemums were used in all the rooms while the ceilings were festooned with smilax. Ferns and palms were effectively used. Dainty refreshments were served by Caterer Scott of Uniontown.

The children present were S. M. Dick, Hugh D. Dick, of Wilkinsburg; E. E. Dick, Mrs. John Galbreath, of New Florence; Mrs. Mary Kerr, wife of Dr. J. F. Kerr, P. G. Dick, Mrs. Satina Shaner of Connellsville, and Mrs. Myrtle Robinson of New Florence. Mr. and Mrs. Dick were the recipient of many handsome and costly presents $50.00 in gold being included. The reception was complete in every detail and none present enjoyed the event more than Mr. and Mrs. Dick.

Other out of town guests were Mrs. S. M. Dick, Mrs. Hugh Dick, Mrs. E. E. Mitchell, Mrs. Harry Terns of Wilkinsburg; Mrs. E. E. Dick, John Galbreath, of New Florence; Mrs. Edith Huber, and Mrs. Henson F. Tomb of Harrisburg; Mrs. W. E. Matthews, Miss Minnie Matthews, Mr. and Mrs. J. M. Matthews, Mr. and Mrs. Archibald Matthews, of Johnstown; Miss Nancy Kerr, of East Liverpool, O.; and Mrs. H. J. Hannon of Pittsburg.

His 90th Birthday.

In honor of his 90th birthday anniversary John Shaw, a prominent resident of South Connellsville, was tendered a very enjoyable surprise party Monday night at his home on Gibson avenue when about 70 guests including friends and relatives assembled at the Shaw residence. During the evening several favorite hymns of Mr. Shaw were sung and talks were given by G. B. Brown and W. W. Pickett. In spite of his advanced age Mr. Shaw is a very active and entertaining old gentleman. He is a charter member of the Methodist Protestant Church and seldom is absent from a service. Ten of his 12 children were present at the gathering.

Gave a Dinner.

J. A. L. Minor of Williamsport, Pa., who is here on a visit to relatives entertained at a well appointed six o'clock dinner last evening at the Arlington Hotel. A large bouquet of carnations formed the attractive centerpiece.

Covers were laid for Mr. and Mrs. J. L. Kurtz, Dr. and Mrs. C. W. Utts, Mrs. W. B. Minor, Mr. and Mrs. Henry Kurtz, Rev. and Mrs. C. M. Watson, Mr. and Mrs. A. E. Kurtz, Mrs. Harry Shaffer, Morris Shaffer, Mr. and Mrs. F. T. Adams, Miss Sadie Adams, C. M. Miller, and J. A. L. Minor.

Hostess at Cards.

Mrs. T. E. Jamieson was hostess at an informal card party yesterday afternoon at her home on Crawford avenue in honor of Mrs. C. S. Tiers of Oakmont, Pa., the guest of Mrs. Ormon L. Eaton. Three tables were called into requisition for bridge, the game played. The prizes awarded at each table were won by Misses Ruth Norris and Anne White and Mrs. E. J. Mora. Mrs. Tiers was awarded the guests' prize. A well arranged luncheon was served.

Pocahontas Meeting.

Tintah Council No. 126, Degree of Pocahontas, Improved Order of Red Men, will hold its regular meeting tomorrow evening in Markell hall. The new officers for the ensuing year will be installed by Deputy Pocahontas Laura B. Whipkey of Dawson. Onfaka Council of Dawson will attend. All members are requested to be present. At the close of the installation the wickets will be opened to the friends of the Council.

Entertained Informally.

In honor of Mrs. Harry Knapp of Philadelphia, the guest of Mr. and Mrs. J. D. Frisbee, and Mrs. C. S. Tiers, of Oakmont, Pa., the guest of Mrs. O. L. Eaton, Miss Kathryn Frisbee entertained informally at bridge last evening at her home on West Main street. Three tables were in play. The prizes were won by Mrs. A. B. Hoost and Mrs. Knapp. A dainty luncheon followed the games.

Dance This Evening.

Youghiogheny Council No. 948 Knights of Columbus, will hold a reception and dance this evening in Markell hall. Music will be furnished by Kiferle's orchestra.

Rally Day.

Rally Day will be observed Sunday morning by the Methodist Episcopal Sunday school. All members are urged to attend.

Fifty Years Ago Today.

Oct. 12.

The allied troops enter Pekin, flags of England and France floating side by side.

Twenty-five Years Ago Today.

The principal news of the day referred to the situation in the Balkans. Greece engaged in war demonstrations and called out a reserve of 40,000 soldiers to support Servia in her threatened war with Bulgaria over the annexation of Roumelia. A letter from William E. Gladstone favoring the union of Roumelia with Bulgaria was published.

Picked Posies on West Side Lawn; Pinched

Police court was somewhat brisk this morning. George Dephon of Shamrock, was picked up by Officer James Francis on Main street yesterday afternoon for disorderly conduct. He was given 48 hours. James Stemm of Scottdale was the next man to be arrested by Francis. Stemm was charged with being drunk and disorderly. He was imbued with the "back to nature" fever and started pulling posies from a West Side lawn. He was given 72 hours.

Mike Diskin was picked up by B. & O. Officer Phalin for trespassing. He said he came to Connellsville to buy some clothes and had in his pockets $30 and a shirt to prove it. Burgess Evans discharged him. John Long of McKeesport was arrested by Officer McCullough for drunkenness and was given 48 hours.

Nick Paptonage of Indian Creek was arrested as a suspicious character and for trespassing in the B. & O. yards last evening. He was discharged this morning by Burgess Evans.

Low Rates to Pittsburg

Every Thursday, via P. & L. E. railroad, account of Pittsburg Exposition. $1.65 round trip. Tickets good to return Saturday following day of sale.

"There's a best in everything. In cigars, its the PICADURA IMPORT at 5c."

HUNDREDS INSPECT Y. M. C. A. BUILDING

(Continued from First Page.)

ceiling. The front office enjoys a decorated green base, medium green walls and cream ceilings.

The auditorium, which has been converted into a big game room for the boys, has a decorated brown base, medium brown walls and cream ceiling. The secretary's office has medium green walls and cream ceiling.

As though the genial face of Secretary Frank F. Chase did not beam forth all the welcome one could desire, signs reading "Welcome to All" were placed over the doors entering into all the rooms. The "Come Often" sign was also much in evidence.

The upper portions of the doors leading into the assembly hall have been glazed in order to give more light and an opportunity for supervision. A window was also cut through the partition over the main stairway.

Another big improvement was the cutting of a window through the south wall on the stairway leading to the gymnasium, where it was heretofore necessary to use artificial light.

These improvements were made possible through the efforts of the Ladies' Auxiliary of the Y. M. C. A. who provided the funds with which the work was done.

IS NEARLY NINETY

Yet William Stacy Plants 90 Acres in Wheat Alone.

William Stacy, nearly 89 years of age and looking much younger, is visiting relatives in this section. He is now located on a 320 acre farm at La Crosse, Kansas, where he moved from here in 1889. In this section Mr. Stacy farmed the old Sallie Rice place which is now owned by John White.

This fall Mr. Stacy harvested 1,455 bushels of wheat from 70 acres. Then, to show that he is still active, he took a two-horse team and set out 90 acres in wheat himself. A neighbor of Mr. Stacy's harvested a crop of 16,000 bushels of wheat from 700 acres.

Many changes have occurred since Mr. Stacy was last in this section. He was particularly impressed with the growth of Scottdale. In 1843 Mr. Stacy ran a carding machine in the mill of Fullerton and Wade at Fountain City, as Scottdale was once known.

Mr. Stacy has been a subscriber to The Courier since it was founded. He thinks it is a fine paper and never misses an issue.

FOREIGN BUSINESS.

It is Handled Quickly and Safely By First National Bank of Connellsville.

The Foreign Money Order system of the First National Bank of Connellsville is so simple and so safe that money in small or large amounts is sent anywhere with perfect security. In fact, if you have foreign business of any kind you will do well to consult the First National. Its Foreign Department is the only Agency in this section for all the steamship lines in both the Continental and Mediterranean service; cabins and berths reserved by telegraph. Passports secured; Letters of Credit and Travelers Checks issued.

The transaction of business is made easy by clerks speaking all languages.

PILES BRING DESPAIR

Take Courage! Internal Treatment Will Cure.

Piles make life unhappy and ruin the best disposition. Most sufferers have been bitterly disappointed by many failures to find a cure. A medicine in tablet form, taken internally, that avoids the unpleasant features of ointments, suppositories and operations, and cures thoroughly by removing the inside cause, is surely worth trying, especially as A. A. Clarke, Connellsville, Pa., guarantees it.

Dr. Leonhardt's Hem-Roid costs $1 for a large box—24 days' treatment. Dr. Leonhardt Co., Station B, Buffalo, N. Y. Write for booklet. 2

STOPS GAS COMPANY.

Cannot Bore Through Mine For Gas Until Hearing is Held.

UNIONTOWN, Oct. 12.—(Special.) A preliminary injunction was granted today restraining the Greensboro Gas Company from boring a gas well through the Snow Hill mine of the Monongahela River Consolidated Coal & Coke Company.

This mine is one of six operated by the company, all of which are connected. The coal company claims the gas well would be a constant menace to the lives of its miners. The hearing will be held October 17.

Trespass Notices for sale at The Courier Office.

MRS. SMUTZ IS DEAD AT AGE OF 75 YEARS

Widow of Late Christian Smutz Expired at Her West Side Home This Morning.

Mrs. Mary Eliza Smutz aged 75 years, widow of the late Christian Stauffer Smutz of the West Side, died this morning about 11 o'clock at her late home in North Sixth street after a ten days' illness of pneumonia. Mrs. Smutz had been in poor health for the past several years but had been able to be up until the time she contracted pneumonia. She was conscious up until her death.

Deceased was born and reared near Belle Vernon and before her marriage was Miss Mary Eliza Hutchinson. Fifty two years ago she was married to Christian Stauffer Smutz of Dunbar township, and soon after their marriage they moved to the West Side where Mr. Smutz for many years was a prominent merchant. After retiring from business he was succeeded by his daughter, Miss Florence Smutz. Mr. Smutz died 18 months ago. Mrs. Smutz was a devout member and one of the oldest members of the First Baptist church and was widely and favorably known throughout Fayette county. She was highly respected and esteemed by her wide circle of friends. She is survived by the following grown children: Mrs. Josephine Rhodes, Mrs. Katherine Metzger, Mrs. Mary Lepley, John W., all of the West Side; Misses Della, Florence and Sara at home. One brother, Alex. Hutchinson, of Mill Run, and 14 grandchildren also survive.

The funeral will take place from her late home Friday afternoon at 2:30 o'clock. Rev. E. A. E. Palmquist of the First Baptist Church will officiate. Interment in Hill Grove Cemetery.

Silvis to Marry.

John Silvis, the popular West Penn railways dispatcher at Greensburg, will today be married to Miss Clara Truxal, one of Youngwood's popular girls. Both young people are quite popular and their many friends wish them a happy matrimonial journey.

PERSONALS.

Mrs. Dr. F. Fradette and children, who up until recently have resided at Indianapolis, Ind., are on a visit to friends and relatives. On leaving Connellsville they will go to Altoona to make their future home. Mr. Fradette has secured a position at Altoona.

Henry Broden was in Uniontown on business yesterday.

Miss Della Hoop of the West Side, is the guest of relatives in Uniontown.

Mrs. W. B. Minor was calling on friends in Uniontown yesterday.

T. Scott Dunn of the West Side, was in Uniontown yesterday on business.

"You'll admit it 'has something' on the rest—that PICADURA IMPORT cigar."

Charles Brown of St. Louis, Mo., and sister, Mrs. Sadie Baer of Dayton, O., are guests at the home of their brother and sister-in-law, Mr. and Mrs. George H. Brown on North Pittsburg street. Mr. Brown will leave for his home tomorrow. Mrs. Baer will remain here for several weeks. Both are former residents of Connellsville. Mr. Brown left Connellsville when he was quite young.

Mrs. Howard Yockey of Huron, Pa., has returned home after a visit with Mrs. Sadie McDonald.

W. J. Stanley of Ohiopyle, is in town today on business.

Notices forbidding hunting on private property for sale at The Courier office.

Mr. and Mrs. Harry Downs and baby of Clarksburg, W. Va., who have been visiting Mr. and Mrs. Charles Minor at Wheeler, and also relatives in Uniontown for the past several months, returned home this morning. Mrs. Downs is a daughter of Mr. and Mrs. Minor.

"PICADURA IMPORT—the cigar with a conscience."

Mr. and Mrs. William Dull and son, Rockwell, Mr. and Mrs. C. H. Marietta, and Mr. and Mrs. Rockwell Marietta motored to Pittsburg this morning. They will be accompanied home this evening by Misses Emma Kate and Mary Lou Dull, who have been the guests of friends in Pittsburg for the past few days.

Mrs. Adeline Anderson is shopping in Pittsburg today.

Mrs. James Smith of Dawson, was calling on friends here last evening.

Bryce, the small son of Rev. and Mrs. Richard Kemp, is ill of typhoid fever at his home on Fourth street, West Side.

R. M. Evans, manager of the dry goods department of the Wright-Metzler Company, is home from a visit with relatives in Barnesville, O.

Mrs. A. K. McIntyre of McKeesport, is the guest of Mr. and Mrs. H. P. Snyder. Mrs. Snyder is a daughter of Mrs. McIntyre.

The most picturesque season of the year in the mountains. Excursions on the Indian Creek Valley Railroad every Tuesday and Saturday.

Mrs. C. S. Tiers of Oakmont, Pa., returned home this morning after a visit with her sister, Mrs. O. L. Eaton.

Mrs. Harry Knapp of Philadelphia, is the guest of Mr. and Mrs. H. D. Frisbee. Mrs. Knapp is the wife of the dramatic editor of the Philadelphia Inquirer.

Mrs. Quinn L. Pore is in Uniontown today on business.

Miss Pearl Muench of Pottsville, Pa., who has been the guest of her aunt, Mrs. Sadie McDonald of East Murphy avenue, went to Pittsburg this morning to visit her cousin, Mrs. D. M. Shearer.

Mrs. C. G. Blackburn of Pittsburg, who has been the guest of Mrs. Murphy, left for her home at Canonsburg this morning.

Every Woman Will Eventually Vote for GOLD DUST

Every woman in this broad land should have her rights—should do less work—should use more GOLD DUST.

The woman who now uses GOLD DUST perhaps limits its use to one or two things—washing dishes or cleaning floors. She should extend its aid to every form of household cleaning. (See package for the hundred and one things it's good for.)

The woman who doesn't use GOLD DUST is in a sad way. She is doing more work, and making it harder far, than is necessary. GOLD DUST will relieve her of all the hard part of rubbing and scrubbing because it will do that part of the task itself, and leave her time for other of her manifold duties.

Buy a package of GOLD DUST today, and learn why every woman will eventually vote for it.

GOLD DUST is sold in 5c size and large packages. The large package offers greater economy.

"Let the GOLD DUST TWINS do your work"

Made by THE N. K. FAIRBANK COMPANY
Makers of FAIRY SOAP, the oval cake

Facts for Weak Women

Nine-tenths of all the sickness of women is due to some derangement or disease of the organs distinctly feminine. Such sickness can be cured—is cured every day by

Dr. Pierce's Favorite Prescription

It Makes Weak Women Strong, Sick Women Well.

It acts directly on the organs affected and is at the same time a general restorative tonic for the whole system. It cures female complaint right in the privacy of home. It makes unnecessary the disagreeable questioning, examinations and local treatment so universally insisted upon by doctors, and so abhorrent to every modest woman.

We shall not particularize here as to the symptoms of these peculiar affections incident to women, but those wanting full information as to their symptoms and means of positive cure are referred to the People's Common Sense Medical Adviser—1008 pages, newly revised and up-to-date Edition, sent *free* on receipt of 21 one-cent stamps to cover cost of mailing *only*; or, in cloth binding for 31 stamps.

Address Dr. R. V. Pierce, Buffalo, N. Y.

W. N. LECHE

106 W. MAIN ST., CONNELLSVILLE, PA.

An Interesting Sale of Women's Suits at . . $15

For $15.00 Our Suits Cannot be Beat. Come and See For Yourself.

Bautiful suits of tan, grey, green, navy and black serges, regular $18.50 and $19.50 values; beautiful assortment of grey mixtures that are $20, $22.50, $25 and $30 values, all included in this sale at **$15.00**

Beautiful Grey Whale Bone Suits, with semi-fitting coats, 32 to 34 inches in length with a beautiful quality of grey satin lining. These are exceptional values at **$25.00**

Blue and Black Striped Serge Suits, lined with blue satin lining, with coats 32 to 34 inches in length. Priced at $16.75, $17.50 and $19.00.

Beautiful Long Serge Coats, Priced at $12.50, $15 will surprise you for they are really worth more.

Answer This Question

When shown positive and reliable proof that a certain remedy had cured numerous cases of female ills, wouldn't any sensible woman conclude that the same remedy would also benefit her if suffering with the same trouble?

Here are two letters which prove the efficiency of Lydia E. Pinkham's Vegetable Compound.

Fitchville, Ohio.—"My daughter was all run down, suffered from pains in her side, head and limbs, and could walk but a short distance at a time. She came very near having nervous prostration, had begun to cough a good deal, and seemed melancholy by spells. She tried two doctors but got little help. Since taking Lydia E. Pinkham's Vegetable Compound, Blood Purifier and Liver Pills she has improved so much that she feels and looks like another girl."—Mrs. C. Cole, Fitchville, Ohio.

Irasburg, Vermont.—"I feel it my duty to say a few words in praise of your medicine. When I began taking it I had been very sick with kidney and bladder troubles and nervous prostration. I am now taking the sixth bottle of Lydia E. Pinkham's Vegetable Compound and find myself greatly improved. My friends who call to see me have noticed a great change."—Mrs. A. H. Sanborn, Irasburg, Vermont.

We will pay a handsome reward to any person who will prove to us that these letters are not genuine and truthful—or that either of these women were paid in any way for their testimonials, or that the letters are published without their permission, or that the original letter from each did not come to us entirely unsolicited.

What more proof can any one ask?

For 30 years Lydia E. Pinkham's Vegetable Compound has been the standard remedy for female ills. No sick woman does justice to herself who will not try this famous medicine. Made exclusively from roots and herbs, and has thousands of cures to its credit.

Mrs. Pinkham invites all sick women to write her for advice. She has guided thousands to health free of charge. Address Mrs. Pinkham, Lynn, Mass.

The Famous Rayo

Is the Lamp of Real Beauty

because it gives the best light of all lamps. The Rayo gives a white, soft, mellow, diffused light—easy on the eye because it cannot flicker. You can use your eyes as long as you wish under the Rayo light without strain.

The Rayo Lamp is low-priced, and even though you pay $5, $10 or $20 for other lamps, you may get more expensive decorations but you cannot get a better light than the low-priced Rayo gives. A strong, durable shade-holder holds the shade on firm and true. This season's new burner adds strength and appearance.

Once a Rayo User, Always One.

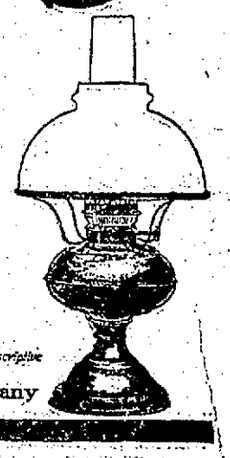

Dealers Everywhere. If not at yours, write for descriptive circular to the nearest agency of the

The Atlantic Refining Company
(Incorporated)

IF YOU WANT

Anything, Have Anything for Sale or Rent, Try Our Classified Ads at One Cent a Word. They Bring the Results.

News From Nearby Towns.

DUNBAR.

DUNBAR, Oct. 12.—Mr. and Mrs. J. W. Greaves were in Pittsburg on Sunday visiting their son, Joseph, who is a patient at the Mercy hospital. It is expected by the last of the week that he will be brought to his home here.

Notices forbidding hunting on private property for sale at The Courier Office.

George Fowler, who is employed on an engineer corps at Ohiopyle, is home for a few days, enjoying a short vacation.

Rev. and Mrs. L. M. Humes and son, John, who have been attending conference at Beaver Falls, returned home on Tuesday.

Jacob McFarland was a visitor in Connellsville on Tuesday.

Miss Della McFarland was the guest of friends in Uniontown.

Misses Kathryn and Mary Love of Scottdale, spent Sunday here the guest of Miss Katheryn Kerwin.

Harry Irons, who was attending conference at Beaver Falls, returned home on Monday.

James Seaton was the guest of friends at Morgantown, W. Va.

The Epworth League of the Methodist Episcopal church will give a masquerade Hallowe'en social in the basement of the church on Hallowe'en night.

James Henderson of Uniontown, was here the guest of friends.

James Burns and sister, Miss Nettie, who have been visiting friends at St. Louis, Mo., and Chicago, Ill., for the past four weeks, returned home on Tuesday evening.

Miss Lulu Martin was the guest of friends in Uniontown on Tuesday.

John R. Senor, tax collector for Dunbar township, was a visitor at Vanderbilt on Tuesday.

David Williams, the groceryman, is confined to his home on account of sickness.

Frank McFarland, the insurance agent, was a visitor in Uniontown on Tuesday.

J. H. Krause of Lebanon, Pa., is here the guest of his daughter, Mrs. Harry Irons for a few days.

Edward Warrick, who is employed at the Semet-Solvay plant, met with a serious accident while at work on Tuesday afternoon. While at work removing some scaffolding from around a new tank which had been placed in position, one of the heavy timbers fell upon his right leg, badly cutting it between the hip and the knee. The man was removed to the office of Dr. Quick, where the injured limb was dressed and was later removed to his home near the Fayette school.

Antonio Bufano was a business caller in Uniontown on Tuesday.

Mrs. Birdie Kelly was shopping in Connellsville on Tuesday.

Mrs. A. J. Brown of Connellsville, was here on Tuesday visiting friends.

Mrs. Ora Long was shopping in Connellsville on Tuesday.

Owen Burns of Connellsville, was here on Tuesday.

Mrs. Mary Marshall was the guest of friends in Connellsville.

CONFLUENCE.

CONFLUENCE, Oct. 12.—Mr. and Mrs. Wm. Lenhart and Mrs. Joe Hibaugh of Somerfield have returned home after visiting friends at Ohiopyle for a few days.

Notices forbidding hunting on private property for sale at The Courier Office.

Mrs. H. F. Trentle and daughter, of Connellsville are visiting the former's parents, Mr. and Mrs. Thomas Brown.

Mrs. Hiram Humbert and two children of Connellsville has returned home after visiting friends here for a few days.

Mrs. Sarah Beals of Ursina was in town yesterday.

Frank Davis, the lumberman, is in Friendsville this week on business.

A. B. Flanegan of Johnson Chapel was a pleasant business visitor here yesterday.

W. H. Eaton, B. & O. traveling freight agent of Pittsburg, has returned home from a business visit here.

Quite a lot of chestnuts are being shipped from here to dealers in Pittsburg daily.

Rev. C. W. Hoover, for the past year pastor of the Buena Vista street church n Allegheny, Pa., is the new pastor assigned here by the conference which met in Beaver last week.

Dr. H. P. Meyers as returned from Baltimore, Md., where he accompanied M. H. Osler, who went there to be operated on for appendicitis. He reports Mr. Osler as getting along very nicely.

J. H. Coughenour, the genial B. & O. engineer of Connellsville, and a former resident of this place, was greeting friends in town yesterday.

Mrs. Wm. Reiber is visiting her father, Edwin Dent, in Meyersdale for a few days.

Miss Alverda Burnworth of Johnson Chapel has returned from a visit with her sister, Mrs. J. W. Wilson, Elm Grove.

Ed J. Boyles, a marble dealer of Braddock, Pa., returned home after being here on business fo ra few days.

Robert Augustine, a leading business man of Somerfield, was in town this week on business.

Mr. and Mrs. George Wagner have returned to their home in Connellsville, after visiting Mrs. Wagner's parents, Mr. and Mrs. J. L. Reiber of *Johnson* Chapel two weeks.

DICKERSON RUN.

DICKERSON RUN, Oct. 11.—Elijah Johnson of Vanderbilt, was a business caller here yesterday.

Wilbert Mickey was calling on friends at Vanderbilt yesterday.

Mr. and Mrs. *James* Beatty and daughter, Marie, Mr. and Mrs. Edward Cramer and son, Everett, Norman and Walter Lint of Dickerson Run, and Miss Reppy Silenday of Bridgeport, and Miss Florence Morrell of Sutersville, composed a party who drove to the mountains and spent the day with relatives and friends at Springfield, returning Sunday evening.

George Beatty of Glassport, spent Sunday and Monday here with friends.

Mr. and Mrs. Harry Haught of Uniontown, were here Sunday visiting the latter's parents, Mr. and Mrs. Isaac Byers.

John Sanner of Indian Creek, was a business caller here yesterday.

John Beatty of South Connellsville, was here Saturday and Sunday the guest of his brother, George Beatty.

William and Herbert, Shelly and George Bitner and John Shelly of *Kingwood*, were visiting at the home of Mr. and Mrs. Harry Lint Sunday.

A. L. Alder was a business caller at Vanderbilt yesterday.

John Gray of Tipecanoe, was the guest of friends here Sunday.

Mrs. J. L. Lutes of Vanderbilt, was calling on friends here yesterday.

Mrs. Margaret Atchison of Uniontown, was calling on friends here Monday.

Where You Want

Anything advertised in our classified column. One cent a word.

"Why be satisfied with an ordinary cigar at 5c? Ask for the PICADILLA IMPORT."

MEYERSDALE.

MEYERSDALE, Oct. 11.—Mrs. A. D. Gnatey of Ashland, O., arrived here last evening and will spend a week or ten days visiting relatives and friends here and at Salisbury. While here she is the guest of her brother and sister-in-law, Editor and Mrs. W. S. Livengood of Salisbury street, South Side.

Mrs. E. F. Clark of Washington, D. C., arrived here yesterday to visit her son-in-law and daughter, Mr. and Mrs. Webster Bittner of Main street.

Miss Mary J. Hoffman of Cumberland, Md., is visiting her friend, Miss Emma Countryman of Summit street.

George Stein, a popular B. & O. engineer, whose headquarters are at Holsopple on the S. & C. branch, spent the day calling upon his hosts of friends here.

L. H. Dickey and W. G. Saylor will leave on the "hack" in the morning to attend the annual convention of the State Sabbath school to be held at Altoona the remainder of the week.

Miss Ida C. Shumaker, who sails on the 20th for India, where she will serve as a missionary for the Church of the Brethren, left yesterday for Saxton, Bedford county, to visit her friend, Miss Sara Evans. She will also stop one day at Huntingdon, Pa., to visit Juniata College, prior to going to Altoona to attend the State Sabbath School Convention. Miss Shumaker will return in time to take part in the farewell services to be held in the Church of the Brethren Sunday afternoon at 2.30 o'clock. Among those who will be present at this meeting will be Miss Sadie Miller, a returned missionary from India. Miss Shumaker's address up to and including the 20th will be "New York City, care Outing Going Steamship Company." After that date her address will be "Jalapor, Surat District, India."

SMITHFIELD.

SMITHFIELD, Oct. 11.—Chas. Stewart and wife were in Uniontown on Monday attending the funeral of Joseph Burton. The funeral took place from the residence. Interment was in Oak Grave cemetery.

Joseph Cunningham of North Georges township, was a borough visitor Monday.

A black and white canine created a ripple of excitement among the residents along East Main street. Roy Daniels discovered the dog biting the palings of a fence and acting in other queer ways at the foot of the town hill and hallowed at the working men engaged on Dr. Gulher's cistern at the I. O. O. F. building to look out that the dog was mad. One of the workmen buried a stone at the dog as it was coming up the hill, hitting it and causing it to change its course from the street across Dr. Gulher's lot. The men all took after it armed with picks, stones and clubs, but it mysteriously disappeared back of the doctors house. After a fruitless search among the shrubbery about the lot, they gave up the chase. It evidently got into an adjoining corn field and pursued its course southward the direction it was going when discovered.

Mrs. Hanna Abraham is under the doctors care with heart trouble.

G. O. Baisley, the barber, was out to his father's orchard in Nicholson township Monday picking winter apples.

A. A. Moser and wife are visiting relatives in West Virginia, near Morgantown.

ROCKWOOD.

ROCKWOOD, Oct. 11.—Mrs. Emma Keller of Harrisburg, is the guest of her sister, Mrs. J. D. Snyder of Main street for several days.

Miss Leona Young, who is employed in a millinery store at Confluence, visited her parents, Mr. and Mrs. S. P. Young over Sunday.

Mrs. D. M. Hauger of Pittsburg, is the guest of her husband's parents, Mr. and Mrs. J. H. Hauger of Main street this week.

The Swanson Bros., Western Maryland contractors, entertained a large number of Rockwood young people at their camp at Rosensteel on Sunday last. The dinner served was a splendid one and was enjoyed by all present. present.

Report is received here that George W. Kennell of Black township, has sold his property near the Red bridge, to the Connellsville & State Line Railroad Company.

Mr. Kline of Reading, Pa., is visiting his brother-in-law, J. O. Wolfesberger for several days.

Frank Otto has returned home from New York City, where he spent several days last week on business.

Alex. King, attorney for the miners of the Ponwood Coal Company, was given a hearing yesterday before Judge Kooner of Somerset, for their claims against said company, which showed the claims to be just and the stock holders of the coal company were ordered to pay the claims at an early date.

OHIOPYLE.

OHIOPYLE, Oct. 12.—Miss Mary Barclay of Uniontown, is making a short visit with her sister and husband, Mr. and Mrs. Irwin Shipley of near here.

Have you tried our classified ads? Only one cent a word.

Miss Lizzie Sands of Maple Summit, was visiting with friends and shopping in town yesterday.

Miss Pearl Linterman of near Maple Summit, was shopping in Ohiopyle yesterday.

C. G. Lewellyn, county superintendent is visiting the schools in this vicinity at the present time.

Miss Melvina Linderman and Miss Shipley of Victoria, spent a few hours of Tuesday visiting friends and shopping in town.

Mrs. B. S. McNutt of Somerfield, is making a short visit with her parents, Mr. and Mrs. E. S. Jackson of Lower Commercial street.

Mrs. Charles Collins and daughter, Miss Thelma, who have for the past week been visiting with the former's mother, Mrs. J. W. Holt of Commercial street, returned home.

Mr. and Mrs. George Gales, who have for the past week been on a visit with relatives at Selbysport, Md., returned home last evening.

BERLIN.

BERLIN, Oct. 11.—At the regular meeting of the Berlin lodge No. 461, I. O. O. F. Saturday evening, installation ceremonies took place and the following officers were installed for the ensuing term by P. G. J. B. Schrock, of Berlin lodge. N. G., Homer K. Cromer; V. G., Roy. A. J. Rudisill; Treasurer, C. A. Floto; Warden, H. F. Ball; Con., P. P. Baker; R. S. to N. G., C. J. Baker; L. S. to N. G., H. F. Hartman; I. G., Guy H. Smith; O. G., J. C. Wetmiller; R. S. O. G. Swope; L. S. S., Grover C. Diveley; Chaplain, J. J. Zoen. A. C. Miller was appointed the third member of the relief committee. At the conclusion of the meeting the retiring N. G., treated the members present to cigars and an hour or more was pleasantly spent in smoking and chatting.

Mrs. W. H. Diveley very pleasantly entertained the members of the Ladies' Missionary Society of the Lutheran church at her home one evening last week. During the evening, a dainty luncheon was served.

The "Runaway Banker" was the attraction at the Berlin Opera House Saturday evening and the play drew a good sized crowd. During the afternoon their band played a number of selections on the streets which was enjoyed by the citizens of town.

Samuel Engle, proprietor of the Engle livery barn, was a business visitor at the county seat this forenoon.

MT. PLEASANT.

MT. PLEASANT, Oct. 12.—Painters have completed two large signs on the Miller and Tigle wholesale house.

James Doyle of Connellsville was a caller in town yesterday.

Mrs. M. J. Beal, daughter Miss Helen, and son, George, of Juniata, returned home after spending a short visit with Mrs. W. J. Boyer.

Mr. and Mrs. Ernest Copeland are the proud parents of a 9 pound baby girl.

The ladies of the United Brethren church held their regular Society meeting at the home of Mr. and Mrs. Ira McClay last evening. The hostess served a very delicious luncheon.

Miss Sadie Christner of Hammondsville, and Miss Florence McNamara of Continental No. 2, are the guests of George W. Moyemont.

Try One

of our classified advertisements. One cent a word is all it will cost you.

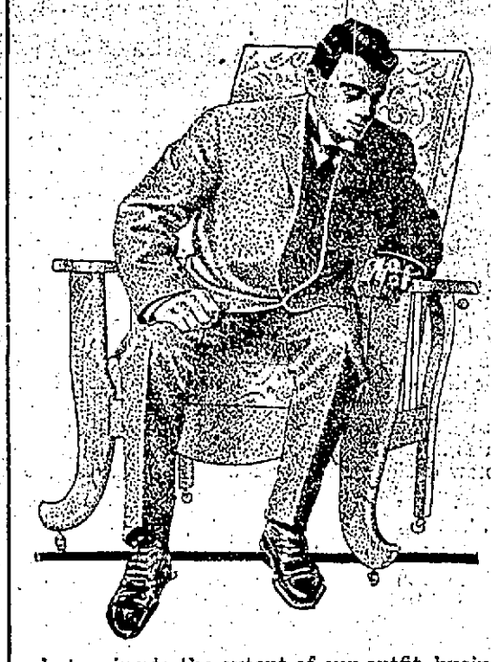

$125.00

Will Furnish Your Home

In the selection of good furniture you can hardly afford to overlook this week's opportunity.

It offers a big saving on any purchase and a guarantee of better goods, better workmanship, better material and better finish than the usual run of furniture.

If you are a newly married couple and wish to furnish four rooms, our $125 outfit will meet all your requirements.

This outfit consists of first-class goods — everything needed for starting housekeeping.

The living room, bedroom, dining room and kitchen are complete. You will be surprised at the completeness of this outfit. It is really worth more than $125 but owing to the extent of our outfit business, and the fortunate prices at which we have been able to buy, we can offer newly married couples a much better and more complete outfit for $125 than they would expect to buy for a higher price.

PARLOR

Pretty Rug, Lace Curtains, Pictures, 2 Rockers, Stand, Window Shades.

BED ROOM

Iron Bed, Mattress, Chairs, Springs, Lace Curtains, Dresser, Matting, Window Shades.

DINING ROOM

6 Nice Chairs, Buffet, Rug, Table, Window Curtains.

KITCHEN

Kitchen Cabinet, Stove, Oil Cloth, Chairs.

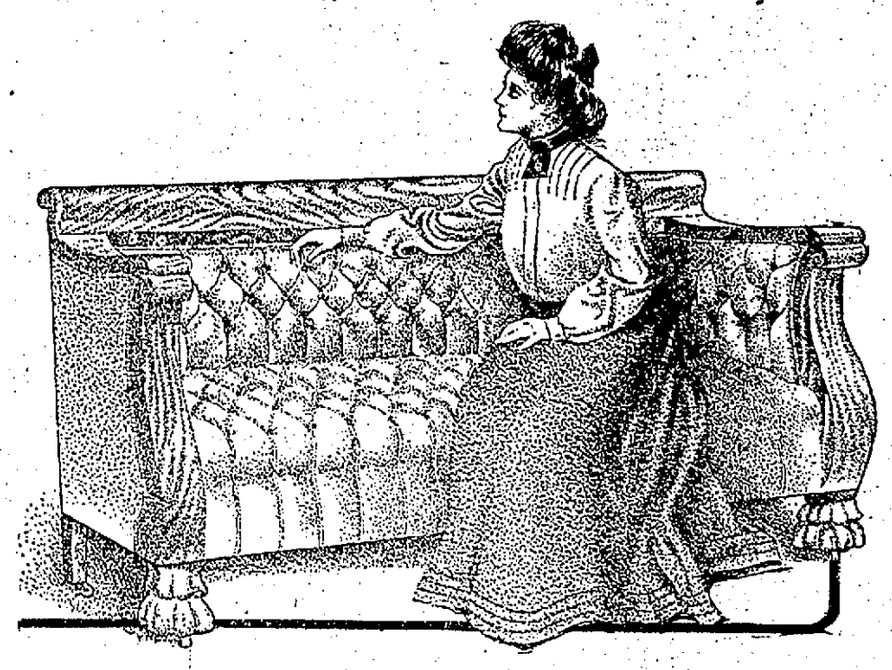

The quality is better, the number of pieces is greater, and there is satisfaction in knowing it is real good furniture.

Call at the store—ask to see this outfit. You will be under no obligations whatever. Your credit is good if you wish to use it.

AARON'S

HOTEL ARRIVALS.

The following persons were registered yesterday and today at the local hotels:

Smith House.

W. P. Redic, H. M. Hill, J. Hindley, W. McNair, Pittsburg; J. O. Sherrick, Scottdale; J. C. Winter, Hamilton, O.; A. Quick, McKeesport; W. A. Tedrow, Everson; C. S. Cumby, S. Stern, Baltimore; Elmer Fox, Mt. Pleasant; Oscar Johnson, Uniontown; Squire Hall, D. Whipkey, Mill Run; William Davis, Leisenring No. 2; M. Martin, Pittsburg, F. L. Shoop, Uniontown; A. C. Keck, Southwest; J. D. Slater, Mill Run; W. H. Torrence, R. A. Shannon, C. B. Boyd and wife, W. L. Graham, H. N. Hilt, Mrs. L. P. Monahan, Miss Bessie Wurtz, Pittsburg; R. B. Hammond, Brownsville; O. J. Donley, Morgantown; S. R. Means, Vanderbilt; H. Trimble, Scottdale; W. Walker, Nellie Hanger, Berlin; H. B. Stader, Latrobe; L. C. Lewellen, Uniontown; B. M. Bell, Johnstown; L. A. Everett, E. M. Gardner, New York; F. Bruce, New York; M. J. O'Horke, B. Crock, Greensburg.

Arlington.

E. Hayman, F. J. Kaiser, W. C. Clydesdale, F. Strouce, W. A. Gilliland, J. J. McAbeese, D. Pithner, J. L. Gatschell, L. Styer, W. B. Jones, C. Kingsbacher, R. S. Goldstein, R. W. McPherson, R. Thompson, F. F. Hallam, H. Elliott, J. M. Patterson, Pittsburg; H. Fitzgerald, Lancaster, Pa.; F. W. Dawson, Scottdale; G. Davidson, Washington, D. C.; W. Samuel, J. Techlauf, S. Sturtz, H. G. Walton, H. H. Jones, New York; C. J. Ascndorf, Uniontown; C. C. Ford, Indiana, Pa.; H. Trout, C. Sachier, Washington, D. C.; R. H. Kellog, Washington, D. C.; W. A. Hindman, Cleveland, O.; S. H. Kuhn, Uniontown; C. S. Quimbley, Philadelphia.

J. H. Cohen, H. Hable, Baltimore; A. Perner, New York; H. E. Burton, Fairmont; C. J. Nelson, Greensburg; F. P. Logan, J. B. McCloy, Washintown; S. H. Patterson, J. Howard, H. M. Cross, E. Robinson, L. S. Johnson, E. S. Schwingerstein, Pittsburg; R. J. Hurtz and wife, Pittsburg; C. B. Daragh, Ada, O.; H. Leach, Conneaut, O.; John Foster, Smithton; C. L. Parson, Florence Bliss, Jean Kennedy, J. Robinson, W. B. Robinson, W. Rilley Uniontown; W. L. Hixson, Ruffsdale; T. J. Connell, Masontown; W. H. Lint, Meyersdale; W. C. Coles, H. Cook, Baltimore; J. A. Sembower, Markleton; J. Miller, Elkins, W. Va.; J. E. Dunmire, Greensburg; H. H. Johnson, Cleveland, O.; George McClelland, Wilkinsburg; E. Fisher, New York; J. C. McCughey, Baltimore.

Youngh House.

A. B. Boyd, F. G. Ludwig, F. A. Plummer, W. H. Dougluss, W. Foley, Pittsburg; J. Levy, New York; H. H. Lint, Braznell, Mrs. E. Pike, Meyersdale, F. J. Scott, Rochester, N. Y.; H. F. Barnes, H. C. Tucker, J. A. Vocca, P. H. Bowman, Uniontown; W. K. Schelll, Columbus, O.; G. C. Peables, New York; E. S. Fellmer, Baltimore; A. R. Weihl, Evans City; S. S. Weisenger, Buffalo, N. Y.; J. Hardsley, Philadelphia; J. C. Kendall, Meyersdale.

J. R. Hostetler, Morgantown, G. Dice, E. C. Shibel, J. C. McIntyre, A. J. Parlee, A. R. Boyce, Pittsburg; O. P. Quillen, Cleveland, O.; G. J. Philips, Oil City; C. P. Bicher, Scottdale; J. Altuse, Bidwell; R. W. Smith, Glassport; G. Rearick, Brownsville; J. W. Moody, W. G. Bradley, Dawson; R. A. Roberts, J. Z. Middleton, New York; C. W. Floyd, New York; J. T. Nicholson, Somerset; E. J. Noyes, Baltimore; John Taylor, Johnstown; B. William Bailey, Chicago.

Notices forbidding hunting on private property for sale at The Courier Office.

CLOSED ALL DAY THURSDAY

ACCOUNT HOLIDAY.

Watch This Space For Announcement of Fall Opening.

FELDSTEIN'S.

The Daily Courier.

THE COURIER COMPANY, Publishers.
The Daily Courier.
The Weekly Courier.

H. P. SNYDER, President and Managing Editor;
J. H. S. STIMMELL, Secretary and Treasurer.

Office, The Courier Building, 127½ W. Main Street, Connellsville, Pa.

TELEPHONE RINGS.
CITY EDITORS AND REPORTERS, Bell, 12, Two Rings; Tri-State, 55, Two Rings.
BUSINESS OFFICE, JOB AND CIRCULATION DEPARTMENTS, Bell 12, One Ring; Tri-State 55, One Ring.
H. P. SNYDER, Editor and Manager, Bell 14.

SUBSCRIPTION.
DAILY, $3 per year; 1c per copy.
WEEKLY, $1 per year; 5c per copy.
PAY NO MONEY to carriers, but only to collectors with proper credentials.
Any irregularities or carelessness in the delivery of The Courier to homes by the carriers in Connellsville or our agents in other towns should be reported to this office at once.

ADVERTISING.
THE DAILY COURIER is the only daily newspaper in the Connellsville coke region which has the honesty and courage to print a daily report under oath of the exact number of copies it prints for distribution. Other papers put forth some extravagant claims, but furnish no figures. Advertising rates on application.
THE WEEKLY COURIER is the recognized organ of the Connellsville coke trade. It has special value as an industrial journal and an advertising medium for such interests.
Entered as second class matter at the postoffice, Connellsville.

WEDNESDAY EVE'G, OCT 12, 1910.

A PARTY WITHOUT AN EXCUSE FOR EXISTENCE.

The Berry barnstormers have come and gone, and if they have made any appreciable impression on the Fayette county political situation it is not very apparent, nor do we believe that it will prove to be very appreciable.

We are led to these conclusions by the fact that the meetings held in the Connellsville region, at Mount Pleasant, Scottdale, Connellsville and Uniontown, were notably lacking in that enthusiasm which characterizes a political movement that has stirred the people. Candidate Berry's audiences were not large. A considerable portion of them were composed apparently of those who came out of curiosity and went away unconvinced.

The burden of the Berry argument is that Philadelphia and Pittsburg are misgoverned by Republicans, and especial stress was laid on the allegation that Pittsburg is coddling vice and crime. If Candidate Berry were running for Mayor of either city, these arguments would be properly made to the citizens of those cities or either of them; but Candidate Berry asks the people of Pennsylvania to elect him their Governor. Just how he proposes to govern Philadelphia and Pittsburg from Harrisburg is difficult to understand, unless he proposes to pass a few more Ripper bills, and that sort of legislation has proven to be unpopular. The citizens of the cities and the boroughs of Pennsylvania are very properly entrusted with their own local government, and they can perhaps be depended upon to govern themselves. If they are misgoverned it is plainly their own fault.

It is not alleged by any of the Berry spellbinders that the State of Pennsylvania has been misgoverned under the present administration, but much stress is laid on the fact that the State Capitol building was honeycombed with graft. This is a stale charge. It was met in the campaign of four years ago, and most manfully met, by Governor Stuart. He promised the people that the rascals should be hunted down and punished. The people are familiar with the facts. They know how relentlessly the grafters were prosecuted, and they may recall that nearly all of them have paid the penalty of this sins in death, either by suicide or worry. Nemesis has scourged them to untimely graves. The State is now pressing for restitution of their ill gotten gains with every prospect that the monies will eventually be partially or wholly recovered.

There is, in fact, as we have stated before, no excuse for the Keystone party's existence save the irrepressible ambitions of a few disappointed office-seekers, men who have had a taste of public life and cannot cure themselves of the habit. Failing in their attempts to get places on their party tickets, they resort to the expedient of organizing a new party under the time-worn and tattered and much-abused banner of Reform.

The only charge made against the Republican ticket is that it is a Boss ticket; that it was nominated by a Convention which acted under the orders of Senator Penrose; and that it does not represent the wishes of the people. But the delegates to that convention were chosen by the Republican voters at an open primary, and were under no obligations to take orders from anybody, but their constituents. As a matter of fact, they did not. The nominations made at Harrisburg are acceptable to the Republicans of Pennsylvania generally, and they ought to be accepted by them all if no objections more weighty than the cry of Boss can be urged against them.

The Keystone party places men above principles and thus reverses the logical rule of free government. Candidates should be honest, capable and faithful to the policies of their parties. When such candidates have been nominated in the usual and customary manner without bribery or corruption, when they are nominated by a convention of delegates chosen freely and fairly by the people they are the people's choice, no matter how much or how little the delegates may be influenced by party leadership. The Republican party of Pennsylvania presents such a ticket. It is entitled to the votes of all good Republicans and perhaps of some good Democrats.

The most thoroughly bossed convention in Pennsylvania this year was the Keystone party convention. It was composed of self appointed delegates without any regard to that equitable representation which ruled the Republican and Democratic conventions. Some counties sent many delegates; others sent none. It will be remembered that there was some rivalry for the head place on the ticket and that it went to Candidate Berry for the all sufficient reason that a majority of the convention was composed of Berry Democrats. We will not say that it was a packed convention, however suspicious the facts are, but we do say that it was a Democratic insurgent convention, held more as a protest against the leadership of Colonel James Madison Guffey than that of Senator Boies Penrose.

With Democratic quarrels we have nothing to do, and this should be the position of every Republican who believes in Republican policies and is a party adherent from motives of patriotism and not through love of political power or usufruct, who is big enough to sink personal envy and private revenges in the larger duty of promoting great principles and conserving the public weal.

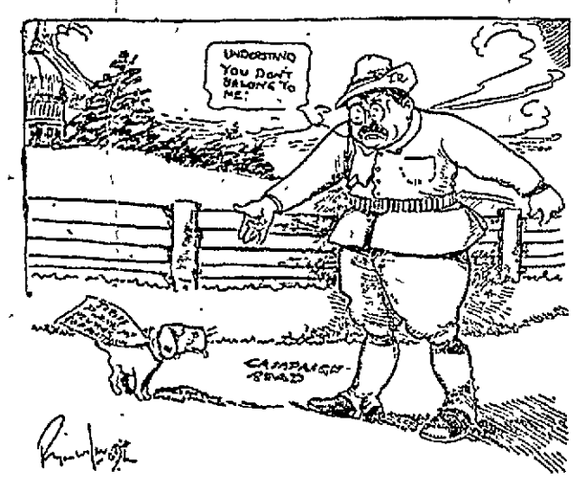

DISOWNED.
Colonel Roosevelt disowns the tariff plank in the New York Republican platform.—News Item.

The West Penn is preparing to do the Revere ride for its patrons all hours of the day as well as in the night at the usual rates.

Uniontown is flirting with a silk mill. Like almost everything else in silks, she's a sad flirt.

Cheap jewelry and a reporter's card are justly regarded as making a suspicious character.

Typhoid is on the increase, but the efforts of the health authorities seem to be confined to the examination of conditions affecting other towns rather than those of Connellsville.

Burgess Evans declines to permit prisoners to steal respectable names.

The old apple tree is sometimes as dangerous as the mines and the railroads.

This is Columbus Day in Uniontown; also Toner Day.

The Uniontown Genius will probably unearth another Great Columbus Day Republican Conspiracy today or tomorrow.

Minor places on the Keystone ticket are easy to get but hard to keep.

The Connellsville ministers have combined, but there will be no objection to this particular Trust.

When Justice rides on the trolley offenders get swift punishment.

Colonel Roosevelt is doing a political marathon.

Moyerdale is off its trolley because it's too dry.

The Hallowe'en movement made a prompt start in Connellsville. Push it along. It's a good thing.

T. R. took a ride in an airship. He just can't be kept down.

WASHINGTON CORRESPONDENCE.

United Press Special.

WASHINGTON, Oct. 12.—A miscellaneous collection of documents relating to the early history of this country, and especially of the period of the first half of the last century, has been exposed for public interest.

Of perhaps more interest is a series of photographs of the best known works of art contained in the galleries of St. Petersburg, as well as a number of reproductions of paintings of the sovereigns of Russia that were presented to the Hon. Gustavus Vasa Fox on the occasion of his visit to Russia in 1866 when he participated in negotiations which resulted in the acquisition of Alaska by the United States.

For many years the National Museum has had an extensive collection of foreign postage stamps. This collection which was begun by Secretary Baird, has now been installed and is on exhibition.

The jolly old tar and the hardened swaggering salt of current literature fame will soon be a thing of the past according to Chief Master-at-Arms David Morris of the U. S. S. Idaho. Morris came from the old sailors school and has looked on calmly for many years while the old men have passed out and their places taken by the younger generations.

Officers in charge of recruiting stations have been instructed to be a trifle "fussy" in their selections, and the result is that the big men-of-war have been filled with lads who drink ice cream soda, chew gum, and make a big hit with all the ports where the stars and stripes are unfurled and the boys given shore leave.

The old fellows are sort of in the back ground when the youngsters line up at the soda fountain after a hard drill and settle down with a package of gum between their teeth instead of a "chew of sailors' delight." Roller skates have taken the place of the "good old mills," with skin tight gloves.

The old fellows say that if they cannot put a couple of reefs in their sea-going trousers, put neat little white hats on the top of their heads part their hair in the middle and smoke cigarettes they might just as well stick to their hunks during shore leave.

"Something seems funny in the navy now" said the old tar. "The young fellows who are shipping now seem all right and maybe it's me that's wrong, after all. You're in bad now unless you can chew gum instead of tobacco, smoke cigarettes instead of the old pipe and drink ice cream soda instead of grog.

"These youngsters go ashore without a cent in their pockets and attend the social functions. They must have a sea-going white hat stuck on the back of their heads and a fancy cigarette in the corner of their mouths. The firemen wear glasses and every other sailor has on a pair of automobile goggles. Now, if that ain't the limit I don't know."

CLASSIFIED ADS. ONE CENT A WORD.

Wanted.

WANTED—LADY BOOMER. CALL at 417 East Green street. 27sept1tfd

WANTED—A CHAMBERMAID. Apply at the Courier Office. 11oct1td

WANTED—700 YARDS OF COKE oven building stone, f. o. b. cars at Banning, Pa., B. & O. BANNING-CONNELLSVILLE COKE CO., Banning, Pa. 10oct4td*

For Rent.

FOR RENT—HOUSE ON EAST MAIN street. Inquire on Bell Phone 123-J. 12sept tf

FOR RENT—A STORE ROOM, N. Pittsburg street. Apply MUIR'S MEAT MARKET. 12oct1td

FOR RENT—NICELY FURNISHED rooms at PRITCHARD'S, North Pittsburg Street. may21tf

FOR RENT—FURNISHED ROOMS use of bath, central location. Inquire at 117 Crawford avenue. 11oct1td*

For Sale.

FOR SALE—DON'T BE A READY-made man. We will make you a suit or overcoat to order and save you money. DAVE COHEN, Tailor. 2

FOR SALE—BARGAINS IN ALL kinds of real estate, farms, and city property. Money to loan in any sums on first mortgage. EVANS & WEAVER. 12oct4td

FOR SALE—A FIRST CLASS GUARANTEED No. 1 Smith Premier Typewriter at an attractive price. Sample of work on request. Inquire "J. A. S." 317 Third avenue, Pittsburg, Pa. 10oct1tfod

FOR SALE—HOUSE, 3 ROOMS, ON North avenue, $125. House, 3 rooms and small stable, East End Acre Gardens, $625, bargains. Easy terms. PEOPLES' BUILDING & LOAN ASSOCIATION, Alex. B. Hood, secretary. 10oct10td

Lost, Strayed or Stolen.

LOST—STRAYED OR STOLEN, large, red, dehorned cow. Please notify MIKE DUBY, Vanderbilt, Pa. 8oct6td*

LOST—STRAYED OR STOLEN, straight horned black cow; red and white body. Reward if finder notifies JOHN MESCO, P. O. Box 127, Dunbar, Pa. 11oct1t

STAHL PLUMBING COMPANY.

Plumbing, tinning, slating, hot water, steam and hot air heating. Repair work of all kinds promptly attended to. Estimates cheerfully furnished on all contracts. Office 322 S. Pittsburg Street, Connellsville, Pa.

One Punch—

BATTLES ARE NOT WON BY ONE BLOW.

ONE ADVERTISEMENT IS NOT GOING TO WIN YOU FAME AND FORTUNE.

SUCCESSFUL MEN ADVERTISE ALWAYS.

Have You Any Pride for

Fine Linen?

A Fine Collection of New Table Damasks, Napkins and Table Sets That Are Worth Boasting About.

This store has long enjoyed a reputation for its high grade table linens. Quality has always been the thing of first importance and all have learned to know that Dunn's linens are absolutely to be depended upon. Every woman who prides herself on the beauty of her table will be interested in the new collection we have just received. Beautiful satin table damasks in entirely new designs ranging in price up to $2.50 a yard. We are offering unusually good values in table linens, 72 inches wide, all pure linen in new designs and good weight at only $1.00 a yard.

Make Your Own Comforts

The season for heavier bedding is at hand. Realizing that beautiful bed coverings add splendor to the room, we purchased an attractive collection of materials in sateens, silkolines, cambrics, etc., and a good grade of long white fibre cotton for filling. The coverings are shown in all colors and designs and are very reasonably priced.

New Bed Spreads

Our showing of these will appeal to all, owing to their beauty and wide range of prices. Plain and colored pique and dimity spreads in white or colors; fine satin finished Marsielles spreads with deeply embroidered designs and cheaper crotched effects. The styles are shown with plain hem; fringed or with scalloped borders, straight or cut corner styles. The assortment is just a new one and worth seeing if you have spreads to buy. Prices at .....$1.00 to $10.

E. DUNN

129-131-133 N. PITTSBURG STREET.

NEVER BEFORE

have the young men of this locality had a better chance to get smart style with highest quality. Our special Young Men's styles, made for us by **Hart Schaffner & Marx**, are unusually snappy and keen, and the all wool quality and service count strong with the young fellows.

Such clothes are true economy.

Suits and Topcoats of this famous make from $18.00 to $25.00.

Fall Styles in Headwear

Men's and Young Men's Soft Hats will be the correct caper for fall wear. We show them in the plain smooth felts in pearl, grey, light or dark tan and brown, or in the rough finished mixtures, such as grey, brown and Oxford mixed, soft pliable brims with several rows of close silk stitching. Prices from $1.00 to $3.00.

Men's swell Stiff Hats, very newest blocks for fall, made by the best makers in America.

$2.00 to $4.00

Wertheimer Brothers.

NORT PITTSBURG STREET.

10-Wire Brussels Druggets $15.00

SPECIAL

Axminster Druggets at $18.50

We offer Alex Smith's Sons Fine Axminster Rugs, 9x12 feet, beautiful patterns, in red, green and tan. These druggets are regularly priced at $27.50, and some ask even $30.00 and $35.00. While these last we offer them at the extremely low price of **$18.50**

10-Wire Brussels Rugs, swell Oriental patterns. These rugs were bought at receivers' auction sale, and usually sell for $22.50. Price a full 10-Wire Brussels elsewhere, then come here and buy one for **$15.00**

Enameled Ware.

The Receiver for the Star Enameling & Stamping Company sold out the stock at the factory at half price. We were lucky enough to get a share. Read the prices

17 Quart White Lined Dish Pans at.....59c
No 8 White Lined Tea Kettles at.....59c
12 Quart Grey Mottled Seamless Water Pails.....39c
6 Quart Double Deck Dinner Pails.....75c
14 Quart White Lined Preserve Kettles.....65c
3 Quart Grey Mottled Coffee Pots.....25c

A complete renovation of our Wall Paper Department enables us to offer you some spendid paper at a small price. We call attention to the swell papers we are offering for 3c, 5c and 6c the bolt. Come in and look them over. They are good enough for any room in the house.

SCHMITZ'
New York Racket Store

New Zeigler and Burt Shoes

Perfect Beauties.

That's the expression made by most of our women patrons after looking at our New Fall Footwear in Zeiglers Bros. and Edwin C. Burts. The woman who cannot find her ideal shoes here, will certainly be hard to please.

The leathers, the skillful workmanship and the style of our shoes, form an ideal combination of women's shoe building. Zeigler Shoes and Edwin C. Burt Shoes excel in quality and fit, as well as style, while the price element we know will appeal to your sense of economy.

$4.00

C.W. Downs & Co.

Special Notice!

The farmers of Lower Tyrone and Perry Townships, of Fayette county, Pennsylvania, do hereby notify all hunters or trespassers that we have formed an association, called the Farmers' Protective Association, for the protection of all game in open or closed season, day or night. All persons are hereby notified not to trespass at any time.

JOSEPH IRWIN, President.
R. T. HUTCHINSON, Secretary.
H. S. MERRITT, Treasurer.

Farmers' Protective Association

Excellent School Shoes

An army or children come here for School Shoes and they get the best School Shoes made. Best leathers, best formed shoes and best shoemaking.

Lace, Button and Blucher styles, Box Calf Velour and Gun Metal Calf, and Patent Leathers for Boys and Girls.

It costs much less in the end, for the Children's School Shoes when they are bought here. We certainly know how to fit them correctly. Try us.

HOOPER & LONG,

Successors to Norris & Hooper.

DEATH BREAKS LARGE CIRCLE.

Cyrus Keefer First to Die of Fourteen Sons and Daughters.

FELL FORTY FEET FROM TREE

Young Man While Picking Apples Is Victim of Accident Killing Him Instantly—Two Brothers Work in Scottdale Mills.

SCOTTDALE, Oct. 12.—The death Monday afternoon of Cyrus Keefer, who was killed by falling from an apple tree on his farm in Pleasant Valley, was the first to break a circle of seven sons and seven daughters born to Mr. and Mrs. A. B. Keefer, pioneer residents of that section, and who are both living.

The surviving brothers are: George, of Whites P. O., a teacher; Benjamin, of Freed; Jacob, of Connellsville R. F. D. 35, a teacher at Mt. Braddock; Daniel, of Connellsville R. F. D., who is a helper to William Johnston in the local mills; Grant, who is a helper for R. L. Hill, and Harry and Lloyd at home.

The sisters are: Sadie, Nevada, Blanche and Annie at home; Mrs. Lizzie Coffman, married to a cousin of James Coffman of the City Food store, and Minerva, widow of the late Albert Mull of near town.

The funeral services will be held from the late residence of the deceased at 10 o'clock Thursday morning, in charge of Rev. Mr. Akins, pastor of the Church of God, and burial will take place in the Mt. Salem Cemetery.

Meetings Warm Up.

The union evangelistic service at the Presbyterian Church last evening was of great interest to the large audience present. Evangelist Davis began talking about praising God and stopped abruptly saying, "by the way, how many of you women ever praise our husbands?" A number of the women raised their hands. "How man of you husbands ever praise your wives?" continued the evangelist. This time a large number of hands were raised while the audience laughed heartily. "What's the matter with you women any way; don't you ever praise your husbands or haven't you got a husband?" said the evangelist. "If we praise each other don't you think we ought to praise God," continued the evangelist. He then asked those who had something to thank God for, to get up and tell about it, and instantly a large number were on their feet, and one after another praised God for blessing they had received. Mr. Mills sang the solo, "He Knows," in a pleasing manner. The subject of Evangelist Davis' sermon was "Revivals" and he said in part: "The man who says he does not believe in revivals does not know what he is talking about. Everybody believes in revivals. Politicians send evangelists around the country once in four years to revive politics. The business man holds bargain sales and in other ways starts a revival in business. The springtime is a revival of nature and if it did not come at the the proper time everyone of you would be on your faces before God praying for a revival of nature. We need a revival not of religion but of Christianity. We have too much religion already and not enough Christianity. A revival that will clean up things and make people live right. A State with as much rotten politics as this State needs a revival that will put clean men in office. You don't have to work up a revival. When God's people are willing to humble themselves and pray for it, God will send the revival. When you get right with God somebody else wil begin to get right. Some of the men who heard the address last Sunday got hit an they won't come back until they get right with God. By the grace of God we will have a revival here that will clean some of these people up. If you are wrong with your neighbor get right with them. If you are not on speaking terms with them and you are the least to blame you are the one to make peace for the chances are that the other person won't humble themselves first. It is astonishing how much pride you can find in your heart if you examine it and it is a curse that hinders many Christians from doing their duty and keeps them from being humble."

People are beginning to attend the meetings from the surrounding towns a number coming a long distance for last night's meeting.

HOME FROM WEST.

John Kurtz Was on Visit to Son, at Peru, Ind.

John Kurtz has returned from a visit to his son, Isaac William Kurtz, at Peru, Ind. He reports having a fine time, and brings home with him some specimens of farming result in the shape of big corn and potatoes which indicate that Colonel Jim Burnhart's Fayette county farmers' club has something to pattern after. William Kurtz, as he is better known to the older Connellsville people, was formerly a Master Mechanic on one of the Indiana railroads, but several years ago resigned and retired. He owns two fine farms aggregating 300 acres near the town in which he lives, one of them being on the old Tippecanoe Indian reservation.

PAGOPAGO NAVAL DEPOT STRATEGIC POINT IN WAR.

Government Occupies Landlocked Bay of Pacific Island.

Pagopago is undoubtedly the finest island harbor in the Pacific, either north or south of the line. Ages ago the bay was undoubtedly a huge crater occupying the center of the island. One day the water must have broken through into the lava, causing an explosion which, in addition to settling the island a thousand feet or more, blew out a big slice of the crater's rim and dropped it out of sight somewhere in the deep sea.

The place where the slice blew out is the present entrance to the harbor, and it is wide and deep enough to hold the capitol at Washington without interfering with navigation.

So completely landlocked is the harbor, and so smooth are its waters in all weathers that from anywhere in the inner bay, except for the tropical vegetation which clothes the mountains, it might pass for a Swiss lake.

The high mountain walls cut off the rays of the morning and evening sun, and the velvety green of the wonderful tropic tapestry which covers them, reflecting scarcely any light and heat, makes the harbor several degrees cooler than any other place of similar latitude, either north or south of the equator.

At noon on the warmest day of a month spent there the thermometer registered 70 degrees F. The coolest day was 74 degrees at noon and 72 degrees at midnight, while the water held around an even 80 degrees all the time.

The naval reservation, with its dock, coal pile, ice plant and warehouses, occupies the only extensive piece of level land on the bay.

Above, on a jutting promontory which commands the entrance to the bay and every foot of the harbor line, is the residence of the governor of the island, a position usually filled by the commanding officer of the naval station. At the end of the bay, half submerged in a forest of coconnuts, breadfruit, bananas and mangoes, is the village of Pagopago, the most important native settlement on the island.

KAISER IS MONEY MAKER.

Permits Name's Use as Beer Ad., Though No Drinker.

It appears that what leisure time remains to the kaiser after the affairs of empire have been seen to is not entirely devoted to the arts. He finds opportunity to interest himself in the material things of life.

He has a commercial mind and is keen on money making. Unable to resist the tips of that practical man of affairs Prince Max Egon von Furstenberg, his intimate friend, the emperor has recently become identified with several enterprises. He is in fact a member of a syndicate which is running all sorts of concerns. Estates, the ground rents of towns, railways, street tramways, lines of steamers, castles, colonial produce—these are some of the things in which the kaiser has been induced to invest on the advice of Von Furstenberg.

The kaiser is even interested in a modern hotel, holding most of the shares in it. The beer consumed in the hotel is brewed by Prince Max von Furstenberg and every bottle which leaves the brewery bears this inscription: "This beer is drunk by his majesty the kaiser."

The advertisement is good, though so far as the kaiser is concerned it is scarcely truthful, for it is well known that he no longer drinks alcoholic beverages. He is not a bigoted teetotaler. He profits from thirsts which are quenched by the beer brewed by his friend.

FRAIL GIRL IS HOMESTEADER

Takes Up New Mexican Claim Miles From Civilization.

Miss Ivy Losey of Indianapolis, a frail girl, twenty-two years old and weighing less than 100 pounds, is about to set out to win her fortune on a lonely claim six miles from any town in New Mexico. The girl was formerly a nurse at a hospital. She left there to visit her sister in Knowles, N. M., where the latter is married to a physician.

With her brother-in-law's aid the Indianapolis girl took out a claim of 160 acres six miles from Knowles, the nearest town, and will live for at least fourteen months in the heart of the plains until she has a title to the claim. After that she may still remain in New Mexico cultivating the land.

ASIA IS RAISING COTTON.

Mediterranean Countries Also Entering in Competition.

Cotton raising is steadily on the increase in Asiatic countries. One hundred thousand bales will be produced at Adana, Asia Minor, in 1910, reports Consul Nathan, of which at least 8,000 bales will be long fiber cotton grown from American seed.

Consul Haldeman of Bombay reports that British India produced 3,120,111 bales in 1910, an increase of more than 1,000,000 bales compared with the preceding year. Other consular reports show that cotton is now being raised in larger quantities than before in some of the countries bordering on the Mediterranean sea.

Swiss Steamer Record Broken.

The largest vessel ever built in Switzerland, a steamboat 220 feet long, has been launched for use on Lake Constance.

The manly part is to do with might and main what you can do.—Emerson.

ROYAL

BAKING POWDER

Absolutely Pure

The only baking powder made from Royal Grape Cream of Tartar

No Alum; No Lime Phosphate

AVIATOR ELY AND WIFE.

Californian Meeting With Hard Luck in Chicago-New York Flight.

© 1910, by American Press Association.

ELY GIVES UP FLIGHT

Aviator Says Failure Due to Continued Trouble With Gasoline Tank.

Chicago, Oct. 12.—Eugene Ely has given up his attempt to make a flight from Chicago to New York for the $25,000 prize offered by Chicago newspapers. Ely left his aeroplane in a field near South Chicago, twenty-one miles from Hawthorne park, whence he started Sunday at 4:11 p. m., and departed for Cleveland. The machine will be shipped to New York.

Ely declared that his continued trouble was due to the failure of mechanics to arrange the gasoline tank on the machine properly.

Connaughts Off For South Africa.

London, Oct. 12.—The Duke and Duchess of Connaught have started for South Africa. The duke will open the first parliament of the union of South Africa.

WEATHER EVERYWHERE.

Observations of United States weather bureau taken at 8 p. m. yesterday follow:

	Temp.	Weather.
New York.....	68	Clear
Atlantic City..	62	Clear
Boston.....	64	Clear
Buffalo.....	62	Clear
Chicago.....	68	Clear
St. Louis.....	70	Clear
New Orleans..	76	Pt. Cloudy
Washington...	64	Clear
Philadelphia..	68	Clear

Weather Forecast.

Fair today; Thursday, partly cloudy and cooler.

CATARRH GERMS

Move Out When Hyomei Moves In.

No stomach dosing. HYOMEI (pronounce it High-o-me) is made from the highest grade of eucalyptus, taken from the eucalyptus forests of inland Australia, and combined with the excellent antiseptics employed in the Listerian system.

In inland Australia the atmosphere is so impregnated with balsam thrown out by the eucalyptus trees that germs cannot live, and in consequence catarrh and consumption are unknown.

Breathe HYOMEI and get the very same, pleasant, healing, germ-killing air as you would get in the eucalyptus forests and kill the germs.

HYOMEI is sold by A. A. Clarke and druggists everywhere, at $1.00 a complete outfit.

An outfit consists of a bottle of HYOMEI, a hard rubber pocket inhaler and simple instructions for use. The inhaler will last a lifetime, but bear in mind if you need another bottle of HYOMEI you can get it at druggists for only 50c at any time. Guaranteed to cure catarrh, croup and throat troubles, or money back. Trial sample of Hyomei free to readers of The Courier. Address Booth's Hyomei Co., Buffalo, N. Y.

50 CASH PRIZES FOR GOOD BREAD

We want to prove to every housewife and cook, by her own experience, that **Laurel Flour** makes more and better bread than other flour, so we will pay

$165.00 in Cash Prizes

and 25 cents in CASH for every loaf entered, whether it wins a prize or not

In a three days' baking contest we will give each day 23 cash prizes amounting to $55 for the best loaves; the biggest loaf; and the first five loaves entered each day. To make sure that each contestant will be repaid for her work we pay **25 cents cash for each loaf** as soon as it is received. It is then entered in the contest.

Twenty-three Cash Prizes will be awarded daily as follows:

1 Cash Prize of $10.00 for the Best Loaf of Bread

1 Cash Prize of $5.00 for the second best loaf
1 Cash Prize of $3.00 for the third best loaf
6 Cash Prizes of $2.50 for the six next best loaves
8 Cash Prizes of $1.50 for the eight next best loaves
1 Cash Prize of $5.00 for the biggest loaf
5 Cash Prizes of $1.00 for the first five entries of the day

23 Cash Prizes amounting to $55 each day, or 69 Cash Prizes amounting to $165 in the 3 days.

One Loaf May Win $10.25

You are sure to get 25 cents cash for each loaf. If one of your loaves proves the best you will get $10.00 more or $10.25 for one loaf. If you win second prize or the Big Loaf prize you will get $5.25, and so on with every prize in the list.

How to Enter the Contest

Order a 49-pound bag of Laurel Flour from your grocer. Attached to the bag you will find a certificate which is worth 25 cents Cash when filled out and presented with a loaf of bread baked from Laurel Flour.

Make the best loaf possible, bring it with the certificate to the contest headquarters on any one of the three days, and we will pay you at once 25 cents cash.

Conditions of the Contest

You are entitled to enter as many loaves as you have certificates from 49-pound bags of Laurel Flour, purchased during the three weeks of the contest period. The loaves must be entered on the last three days of this period.

You may enter all your loaves on any one day of the contest, or you may enter part of them each day as you choose. The loaves entered on any day of the contest will compete for that day's prizes only. The prizes will be awarded on each evening and a new contest opened the next morning.

Only one prize will be awarded to one person. But as you are entitled to enter the contest on each day, you stand three chances of winning one of 69 cash prizes during the three days' contest. No certificate will be given with purchases of Laurel Flour excepting during the three weeks' contest period. And no certificate will be redeemed either before or after the three last days of the baking contest.

All Bread to Charities

We have determined to donate all the bread received in the contest to Charities, and in order to extend to each contestant the privilege of helping in this pleasant part of the work, we have left a blank line on the certificate, where you may write the name of the institution to which your loaf is to be given.

How Prizes are Awarded

A competent committee of ladies will decide the awards each day. The certificates are in duplicate. One portion will be retained at the Baking Contest Headquarters, and the other portion will be left in the hands of the person that brings the bread. A number will be placed on both portions of the certificate as well as on the bread when delivered, so that the judges can award the prizes impartially. Names and numbers of Prize Winners will be published in this newspaper.

Save Money and Buy Now

By laying in your supply now and baking a loaf from each 49-pound bag, you earn 25 cents in cash from each bag or $1.00 in cash for every four bags. That is $1.00 per barrel, and is surely worth saving. If you should win one of the large cash prizes it would pay for all your flour and leave you a cash balance besides. Laurel Flour is the best you can buy.

Why We Pay You 25 cents Cash for Every Loaf of Bread

We want to show to you and to every bread baker THE WONDERFUL QUALITY OF LAUREL FLOUR FOR MAKING THE VERY FINEST AND MOST PALATABLE BREAD IN THE WORLD. We know that we could not prove this quality by talk on two pages of this paper. We propose to prove it by test—not a mill test—but a home-baking test right in the kitchen of every housewife. We want this test made at our expense. Therefore we pay you 25 cents cash for your loaf in return for your work in baking it and your pains in bringing it to the contest headquarters. In addition we offer the 69 cash prizes to induce as many home bread bakers as possible to make the test.

Certificates will be given only with every 49 lb. bag of Laurel Flour purchased between October 10th and November 4th, 1910.

Bring Your Loaf of Bread to the

LAUREL BREAD BAKINGG CONTEST HEADQUARTERS

Howard Bldg., No. 105 E. Main St., Next to the Colonial Bank, on Wednesday, Nov. 2nd, Thursday, Nov. 3rd, or Friday, Nov. 4th.

WESTMORELAND GROCERY CO.

Exclusive Distributors of Laurel Flour.

BRANCHES AT

Connellsville, Greensburg. Uniontown.

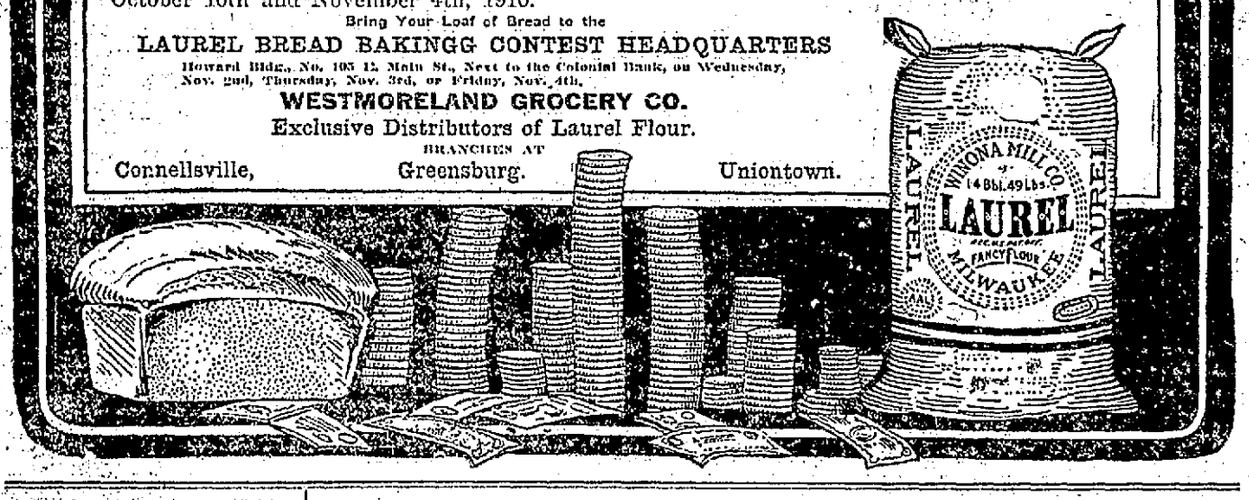

Lubrication Without Carbon

Good oil is a mighty factor in *increasing* speed and *decreasing* troubles. Waverly Special is ideal for either air-cooled or water-cooled cars. Absolutely free from carbon—light and thin—feeds easily—will not congeal.

Your dealer has it—if not, write to us. A test will convince you.

WAVERLY OIL WORKS COMPANY
Independent Refiners
Pittsburg, Pennsylvania
Makers of "Waverly" Gasolines

BALTIMORE & OHIO

TO THE

Pittsburg Exposition

$1.65

Round Trip From Connellsville

THURSDAYS,

October 13 and 20

Tickets good returning three days including date of sale.

Ask Baltimore & Ohio Ticket Agent for full details.

ALL The Newest Metropolitan Models For Autumn Wear

All the daintiest ideas in feminine footwear designed for this season by exclusive New York and Paris custom boot-makers have been carefully reproduced in smart Women's Regal models, and now await your selection here in our store.

REGAL SHOES *for Women*

have no equal here or anywhere else in other ready-to-wear shoes for women. Regal styles are correct in every detail, and have a daintiness and charm of their own. We recommend Regals for exact fit and perfect comfort. Regal quality needs no endorsement—it is the recognized standard.

$3.50 $4.00 $5.00

THE REGAL STORE

THE HORNER-CROWLEY CO., Ltd.

130 N. Pittsburg St. Connellsville, Pa.

A Dainty Women's Regal

TALKS TARIFF AT ST. LOUIS.

Roosevelt Says the Situation is Clearer Than Credited.

FOR A TARIFF COMMISSION

In Another Talk Before Traffic Club Colonel Urges Federal Control of Railroads—Matter For Government to Handle, Declares T. R.

St. Louis, Oct. 12.—Mr. Roosevelt topped off one of the wildest days of his career with his speech at the Coliseum last night.

Mr. Roosevelt went into the tariff proposition again. This is what he said:

"As to the tariff, it seems to me that the situation is much clearer than some people would have us believe. The Republican party is united on the doctrine officially set forth in its national platform two years ago that the tariff shall be such as substantially to equalize the cost of productions here and abroad.

"As the cost of production is mainly labor costs, this means primarily that the duty should be great enough to continue to give our laboring men that higher standard of wage without which there cannot be the higher standard of living which primarily distinguishes the American wage worker from the wage workers of all other countries.

How to Achieve Purpose.

"Now the question is how to achieve the purpose this platform explicitly declares. It seems to me that the methods hitherto obtaining in making all tariff for a great many years past, are ineffective. We wish to give proper protection to each given business and above all to the workmen in each given business, as a matter of right and justice, and not as a matter of favor or preference, and above all not give people protection as a matter of favor or preference obtained by log rolling.

"Therefore we feel that a tariff commission composed of impartial experts be amply equipped for obtaining not merely statements of interested parties, but by such who as will satisfy them that the facts are accurate, information that will enable congress in each given case to establish the measure of protection necessary to carry out the purpose above set for them."

For Government Control.

Government control, one of the striking phases of the new nationalism, furnished Mr. Roosevelt with his leading theme for the speeches he delivered here before the representatives of the interests, the members of the Traffic club.

The colonel went the limit in advocating control and supervision of the great railroad corporations, greater and more direct than anything he has thus far set forth.

This control, the colonel said, is not the spirit of revolution, but rather the prevention of revolution. He declared that his suggestion for governmental control was for the good of the corporations, as well as for the good of the people of this country.

In the very room where he propounded this theory Mr Roosevelt had a few hours before told the Business Men's league of St. Louis that they must retain control of the terminals if deeper waterways are to be effective in reducing the transportation rates.

The Traffic club men are shippers and railroad men. They were much stirred and interested in what Mr. Roosevelt said to them.

"The day of the small railroad is passed," said Mr. Roosevelt.

New Conditions to Be Met.

"The personal touch of the managers of a railroad with those outsiders chiefly interested in it no longer exists. It is therefore necessary to face and to meet the new conditions. You cannot dispense with the corporation; yet the corporation of today is too big to pursue its way without control.

"There must be government supervision and control of the great railroads. More than that it must be one government. You can't have forty-six or forty-eight governments control the corporations. If they try to do so the only effect will be that some of them will control the corporation to its detriment and others will control the government to its detriment."

"In most cases," the colonel continued, "it is not really feasible to separate interstate from the intrastate commerce."

"It must be the federal government which exercises that control because that is the only agency which can be at once entirely efficient and entirely just.

"Having thus got control, the people through their governmental agents are bound, not only as a matter of honor, but as a matter of self interest, to exercise that control with justice and equity. A working agreement must be had between the shipper and railroad man, so that justice shall be done to the shipper, to those who have invested their money, and to those who work for the railroads."

Try Our Classified Ads.

They only cost one cent a word and always bring results.

TEDDY ON OX CART.

Picture Taken of Colonel Roosevelt While in Georgia.

"© 1910, by American Press Association."

TEDDY TAKES RIDE.

Colonel Waxes Enthusiastic Over *Aeroplane Flight.*

St. Louis, Oct. 12.—Arch Hoxsey, who has been making flights here, met Colonel Roosevelt and invited him to an air ride. Teddy accepted readily. Somebody passed him a cap and the colonel put it on. He was ready for the swoop.

While an old soldier held the machine Hoxsey tested the engine. He found that everything was all right and gave the signal to let go.

The aeroplane rose gently and gradually to a height of 100 feet. As it rose it picked up more speed and before he knew it Mr. Roosevelt and the aviator were swooping over the heads of the crowd. The biplane descended in a complete circle and made a long loop

The colonel waved his hands to those beneath him. He called to them, but the hum of the motor choked his words. In three minutes and twenty seconds the plane glided back to its original position near the colonel's machine. The crowd swarmed toward him.

He uttered exclamations that came so fast you couldn't tell what he was saying. He kept on "By Georging" and "Fine" at least a hundred times. He was so overwhelmed he could not describe his sensations of being in the air.

DEMOCRATS CONFIDENT.

Majority of 35 in Congress Claimed by Campaign Manager Lloyd.

New York, Oct. 12.—Chairman James T. Lloyd of the Democratic congressional committee is back after a tour through most of the "close" states from California to Maine, which has occupied his time since congress adjourned. He left for Washington.

"I have seen nearly all the candidates for congress in the close states," said Congressman Lloyd, "and while I have not been in every district, I have seen enough, and got figures that would indicate the next house will be Democratic by a majority of thirty-five. From present indications this is a pretty safe estimate.

"The largest Democratic gains this year are going to be in the country between our two great ranges of mountains, principally in the Mississippi valley.

SUIT AGAINST ENVOY FAILS

Action at Pittsburg to Recover From Leishman Quashed.

Pittsburg, Oct. 12.—A writ of foreign attachment against John G. A. Leishman, American ambassador at Rome, Italy, was quashed in the common pleas court here by Judge John D. Shafer.

The writ was brought by O. H. Bodington, a lawyer of Paris, France, who claimed something over 22,000 francs for services in adjusting a marriage settlement when the ambassador's daughter became the Countess de Gontaut Biron.

The ambassador filed a petition setting forth that he is still a resident of Pittsburg and never abandoned his residence here and the court held that a writ of foreign attachment does not lie in this state against the defendant since the debt was contracted in France.

New Mine Alarm Invented.

A new system of electric signaling for mines, to give an alarm in case of fire or other mishap, operated by a hand driven generator, has been perfected.

Americans Drinking Sake.

About 250,000 gallons of sake, the national drink of Japan, is consumed in the United States every year.

"The best ever at 5c. PICADURA IMPORT CIGAR."

Our Prices Are Right. S&R FURNITURE CARPETS Terms to Suit Everybody.

On account of Holiday this store will be closed tomorrow. Open Friday as usual.

CASH OR EASY TERMS. SEDERSKY AND RAPPORT CASH OR EASY TERMS.

242 North Pittsburg Street, corner Peach, Connellsville, Pa.

NEW TYPESETTING MACHINE INVENTED.

It Is a Whole Printing Office in Itself, Inventor Claims.

WILL REVOLUTIONIZE BUSINESS

One Machine Sets Body Type and Display Face From 5 to 42 Point and Lines Up to 30 Inches Wide—Far Ahead of Present Day Machines.

There is now being exhibited in New York a new multitype typesetting machine that has aroused comment of printers throughout the country. It is a typesetting and typecasting machine, which casts and sets any style of type from 5 to 42 point, delivering the matter direct into the galley, and attains speed never before equaled.

The machine is so ingenious in its work and construction that it appears to do its work guided by its own thinking powers. According to the experts in the printing trade, this new Multitype is bound to revolutionize the work of typesetting, not only in the great newspaper plants, but also in the printing of books and magazines and in job printing offices. It is as far ahead of the present-day linotype machine as is the electric locomotive ahead of the old wood-burning engine.

From the earliest history of type inventors have striven to produce a cheap and simple machine to enable printers to make their own type. Crude hand machines were devised in the early days and every printer was his own type founder. The growth of the printing industry and the invention of the expensive automatic type casters led to a separation of the type founding industry and printing offices.

Then Came Mergenthaler.

Then followed the invention and perfection of the present linotype machine, the Mergenthaler, a wonder itself in the work it performs. The linotype, however, did not obviate the necessity of the expenditure of large sums for display type for advertisement composition, heads, etc., or the installation of type casting machines. The Multitype does both.

With the linotype machines in general use today in the newspaper and printing shops complete lines of type are cast in single lines on what are called slugs. The linotype sets and casts only two styles of type and a good operator can set about 6,000 ems an hour. Where several styles or different points or sizes of type are called for by the work in hand it is necessary to change the magazine on the machine. That occasions delay and added to this the linotype can set only one style or point of type at a time. The cost of a magazine is about $216, and if a printer has sufficient magazines of different styles of type the linotype machine, by the shifting of the magazine, can set type as high as 36 point. There is a "double-decker" linotype now being tried for setting display advertisement that sets as high as 14-point. This machine feeds from two magazines.

One Takes Two Men.

Another typesetting machine in use—more especially for job work—requires two men to operate it. It is a double machine, consisting of one keyboard perforating machine and a typecasting machine. This machine casts only one size of type at a time, and where different styles of type are required several machines are necessary. The range in work of this type of machine is 18 points and about 3,500 ems an hour is its capacity.

With these facts in mind, it can readily be understood how ingenious is the perfection in typesetting and typecasting attained by the newest multiple machine, which goes by the name of the Multitype.

The machine now being used in New York is a typesetting and also composing machine, and it can be used as are all other sorts casters—to found type for the case. Owing to its speed it can produce more pounds of type an hour than any other typecaster now in existence or ever made.

But the distinctive feature of this casting and composing machine is that it can produce display type in the order of composition, changing matrices without stopping the machine, and it delivers composed lines direct into the galley in any length from 1 to 30 inches and in type ranging from 5 to 42 point.

Matter Easily Corrected.

The matter is corrected from a galley in the same manner and as easily as type-foundry type is corrected, and the printer is saved the cost and time of distributing the type into cases. The cost of leads and leading by hand is entirely eliminated, as the Multitype leads automatically.

A machine now on the market and sold for about $2,000 and used in large plants casts all thicknesses of leads in place of the brasses generally used by printers. The same work is done quicker by a small device placed on the Multitype—costing possibly $15—and the leads are cast in any thickness or length. This makes the Multitype the ideal machine for newspaper work and magazines. In fine book work air holes in the type are the bane of the printer. By a simple process the Multitype avoids this annoyance and produces a perfect type. It will cast and set about 6,000 ems an hour under ordinary operation, but that record can be far exceeded by expert operators.

This machine will cast and perfectly justify into lines of any width up to 30 inches, something no machine has ever been able to do. To change from one style of type to another it is merely necessary to press a key and the change is made in a second. There is no shifting of expensive magazines, with the attendant delay. The machine is operated from a keyboard the same as a linotype machine, but no spacing register before the operator is used.

For Rush Work.

With newspaper stories in the rush of going to press and the other crushes that are unavoidable in newspaper offices, the Multitype has the advantage of being a great time saver. It will set the body of the story and headlines at the same time, something that will be most appreciated in the newspaper offices of the country.

Allen A. Canton, who is the inventor of the Multitype, has perfected many devices in the mechanical and electrical field. The multiple control system used in the control of electric trains on the trolley lines between Milwaukee and Waukesha, Wis., is his invention. The motor controls and starters used on the large motors in the big steel mills generally throughout the country are his inventions, and also the automatic telephone exchange systems owned by the Bell Telephone Company interests.

Mr. Canton has placed many labor-saving devices on his Multitype machine that will be greatly appreciated by the operators of those machines. By the depression of a single key, for instance, any commonly used word or combination of letters is cast. It sets type around cuts automatically and an automatic indicating register indicates the character or words cast the same as on the visible typewriter. A centering device automatically inserts any line or fraction of a line into the center of a galley and casts a space equal length on either side of the line.

Needs No Machinist.

The construction of the machine is simplicity itself, and anyone who can operate a keyboard can run the Multitype. A great item for the small printer is the fact that these machines are not expensive and the cost of maintenance is low. It is also a fact that a linotype machinist is not needed to keep them in running order, so the printer in the small town far away fro mthe larger city can use them with perfect peace of mind and not be always in fear of the big bill for repairs.

Many attempts have been made to improve upon the linotype machine now generally used by newspapers and printers in all lines of the work. Some years ago there was a linotype machine brought out which, while a wonder, was altogether too complicated for commercial purposes. Each machine cost more than $12,000 to build, so, with the manufacturer's profit, the price was prohibitory to the printer.

This machine was called the Page linotype, and it now reposes in the museum of Cornell University. It cost the Government $35,000 to get out the patent papers covering it, and most of the patent examiners and attorneys who had anything to do with this complicated but wonderful machine went insane.

CASES SET FOR ARGUMENT

Supreme Court Names Dates For Oil and Tobacco Trust Hearings.

Washington, Oct. 12.—The Standard Oil and Tobacco trust cases and the cases attacking the validity of the corporation tax law, which were heard by the supreme court last spring and just before adjournment restored to the docket and assigned for argument before a full bench, were, upon motion of Attorney General Wickersham, reassigned for Jan. 3, by which time it is expected the two vacancies in the court will be filled.

Another case that was put over on account of the vacancies was that of Samuel Gompers, the president, and other members of the American Federation of Labor, who appealed from sentences for contempt of court in connection with the boycott of the Bucks Stove and Range company of St. Louis. The date fixed for hearing this case was Jan. 16.

A Royal Apology.

King Edward VII. was never at a loss for a quick, suitable answer. One day he was coming around a street corner on one of his periodical walks in London when he collided with a very stout person, who, being near-sighted, did not recognize the king, took him by the lapel of his coat and gave him a tongue lashing.

"Do you know, sir," finished the irate man, "that I am a member of the London council?"

"In that case I beg your pardon," replied the king, "for I am only the king of Great Britain."

PITTSBURG MARKETS.

Butter—Prints, 32@33½; tubs, 31½@32; Pennsylvania and Ohio creamery, 29@30. Eggs—Selected, 27@28. Poultry (Live)—Hens, 13@14; ducks, 15@16; turkeys, 18@20.

Cattle—Choice, $7 25@7.50; prime, $6 90@7.15; good, $6 10@6.75; fair, $4 75@5.50, common, $3.50@4.50; bulls, $3@5.25; common to good fat cows, $2@5; heifers, $3@5 50; fresh cows and springers, $20@60. Sheep and Lambs—Prime wethers, $4.30@4 60; good mixed, $3.85@4 25; fair mixed, $3.25@3 65; culls and common, $2@3; spring lambs, $5@6.75; veal calves, $10@10.50; heavy and thin calves, $5@7. Hogs—Prime heavy, heavy mixed, mediums, $9.15@9.20; heavy Yorkers, $9.10@9.15; light Yorkers and pigs, $9@9.10; roughs, $8@8.50; stags, $7@7 50.

FAYETTE COUNTY COURT RECORDS.

Deeds Recorded.

John Altman and wife to Joseph G. Elliott for three lots in South Brownsville, $5, October 8 1910.

Lucinda Hankins to Pleassie J Rodeen, for property on Berkeley street, Uniontown, $1625, October 3, 1910.

Peter F. Hilliard and wife to Isaac H. Bull, for three acres in Dunbar township, $500, October 4, 1910

Arthur J. Sennett and wife to Jacob Sennett, for lot in Springfield township, $50, May 30, 1907.

O. P. Markle and Isadore Frank to Jacob Gaddis Field, for lot in Uniontown, $2 000; October 7, 1910

Nancy M. McKelvey to William Henderson for an acre in Lower Tyrone township, $300, October 5, 1910.

Mary J. Thompson et. al., to George W. Thompson, for lot in Luzerne township $350; August 30, 1910.

Ohiopyle Lumber Company to D. P. Collins, for lot at Ohiopyle, $250, June 9, 1910.

Ohiopyle Lumber Company to D. P. Collins for lot at Ohiopyle, $125, March 31, 1910.

Ohiopyle Lumber Company to D. P. Collins, for lot at Ohiopyle, $200; June 9, 1910.

Marriage License.

Joseph Dosyx of Brownsville, and Susannah Meneslet of S. Brownsville.

Classified Ads

in The Courier bring results. Only one cent a word. Try them.

GOOD REASONS FOR SAVING

Money is absolutely necessary to your comfort and happiness. Your very existence depends upon having the wherewithal to purchase the necessaries of life. There will come a time when you cannot work, but will still want to eat, have a roof over your head and have clothes and fire to keep you warm. There is only one way to be certain of having money and that is —SAVE IT.

4% INTEREST. $1 OPENS AN ACCOUNT.

THE FIRST NATIONAL BANK

"THE BANK THAT DOES THINGS FOR YOU."
40 MAIN STREET, CONNELLSVILLE, PENNA.

Foreign Money Orders. Steamship Tickets. All Languages Spoken.

SAVING MONEY.

If more people knew how the first two or three entries in the Savings Bank Book help and stimulate the owner to make additions thereto, less people would be caught out in the wet when the proverbial "Rainy Day" comes.

Have you a savings account? Why not start one with us? A few dollars—then add to it—and watch it grow.

We pay 4% on Savings, with very liberal rules for withdrawals.

Yough National Bank

Established 1871. 118 W. Main Street.

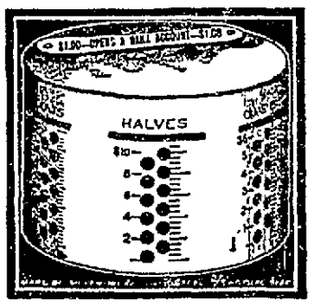

WATCH YOUR SAVINGS GROW.

THIS EXQUISITE RECORDING SAFE

FREE to Our Depositors. It Will Help You Save Money. BEGIN NOW.

$1.00 OPENS AN ACCOUNT.

THE SECOND NATIONAL BANK

Connellsville, Pa.

4% Interest Paid on Savings Deposits.

YOU'LL NEVER KNOW Just Where

your cash goes until you've started a bank account and paid all bills with your own check.

This is as true of the man on a salary as the merchant, farmer or manufacturer.

A checking account proves where every dollar goes. It also safeguards your cash.

All are invited to have an account with this bank.

Union National Bank, West Side, Connellsville, Pa.

If you would appreciate dealing with a bank that renders a service that makes you feel welcome every time you call, then open an account with

The Colonial National Bank

Connellsville, Pa., Corner Main and Pittsburg Streets.

CAPITAL, $100,000.00. SURPLUS, $38,000.00.

PAYS 3% on Demand Savings Deposits. Interest Compounded Semi-Annually. 4% on Time Savings Deposits.

FOREIGN EXCHANGE DEPARTMENT. STEAMSHIP TICKETS.

The Title & Trust Co. of Western Penna.

The Oldest Savings Bank in Fayette County.

Capital and Surplus - - - $425,000.00

4 per cent. paid on Savings. Interest Compounded semi-annually. A general Banking business transacted.

WELL DRILLING

Water wells, bore holes and test holes. Drilled with the latest improved machinery at the most reasonable prices.

CHARLES NICHOLSON,
121 Madison street, Connellsville.
Tri-State Phone 841

JOHNSTON COAL COMPANY

WE CAN NOW SUPPLY YOU WITH LUMP COAL.

Bell Phone 40. Tri-State 150.
Office, 231 East Main Street,
CONNELLSVILLE, PA.

WEAR Horner's Clothing

Brant & Workman,

PLUMBERS,

Plumbing, Tinning and Roofing. Hot Water, Hot Air Heating. ALL KINDS OF JOBBING.
Bell Phone 517.
SHOP REAR YOUGH HOUSE.

TRY OUR CLASSIFIED ADS.

Insure Your Property With

J. Donald Porter

Insurance and Real Estate

Second National Bank Building,
Both Phones.
CONNELLSVILLE, PA.

Leading Companies—Lowest Rates
Old Established Agency.

MORRIS & CO.

UNDERTAKERS

118-120 South Pittsburg St.
Bell Phone 32. Tri-State 147.
Night Calls, 128 S. Pittsburg St., Third Floor.

McCLAREN AGENT FOR FOOTERS DYE WORKS

J. B. KURTZ,

NOTARY PUBLIC AND REAL ESTATE.

No. 3 South Meadow Lane.
Connellsville Pa.

LORD LOVELAND DISCOVERS AMERICA

BY C. N. AND A. M. WILLIAMSON

Copyright, 1910, by Doubleday, Page & Company. Copyright, 1908, by the McClure Company

CHAPTER XXII.

PIRATES!

FOR an instant Val thought of nothing but the heavenly surprise of seeing the girl he loved. A wild impulse rushed over him to call her name, "Lesley, Lesley!" and spring from behind the curtain as if they two were alone together in a world of their own. But after the first luminous instant the joy of her presence was blotted out in darkness.

He remembered everything—remembered that he was Perceval Gordon, an actor of the submerged tenth, a wretched, penniless barnstormer, who for the moment came near to being an object of charity.

When he had bidden Lesley goodby he was a splendid being who looked down from his heights and, though loving her, saw her impossible as a wife. Their friendship had begun by being somewhat of a condescension on his part—from his own point of view at least—and she, half amused, half angry, had seen that point of view quite clearly, nor had she ever attempted to change it to the last.

At the thought that the curtain would ring up and show him as he was now, to the astonished eyes of Lesley Dearmer, he could have run away, out of the theater, anywhere—it mattered not where—if only she need not see him, need not know that the magnificent Lord Loveland and the miserable P. Gordon were one.

His blood surged up to his head, throbbing in his temples and tingling in his ears, but through the confusion of his senses penetrated the knowledge that he could not go.

He was responsible for putting on "Lord Bob," and his was the principal part. Crudely as he knew that he played it, the performance could not go on without him. If he refused to act the curtain could not ring up, and the money in the theater would have to be refunded to the disappointed audience.

Loveland felt that it would have been almost easier to shoot himself than to give the signal for the curtain to ring up, yet the moment came when he could delay no longer. He was not actor enough to forget in his acting the world beyond the stage. He did not lose his lines; but, conscious of Lesley's eyes upon him, he felt as stiff and as jerky in every movement as a mechanical doll. The curtain went down on the third act, and Loveland was making a "bolt" for his dressing room when one of the stage hands intercepted him, holding out an envelope.

"To the Manager of the Company Producing 'Lord Bob,'" was the address penciled in an attractive handwriting, which might be that of a man or a woman.

On a sheet of the Ashville theater paper were written the words, "A friend and agent of Sidney Cremer will be obliged by a few words with the manager of the company in the private room of the manager of the opera house kindly lent for the occasion."

Loveland read the communication and handed it to Ed Blaney, who was passing. Ed gave a long, low whistle, which set him coughing again and said: "Whew! This is the last straw, isn't it? Some one's put the author on to us. You know we're pirates—regular play snatchers—don't you? There's a big fine for the offense."

Loveland laughed. "I wish Mr. Cremer joy of it."

"Oh, that's all very well, but if he cuts up rough he can make us a lot of trouble, I'm afraid, though I don't know much about such things. I believe Jacobus was never caught. But we're copped this time sure enough. I wouldn't go into the lion's den if I were you. Let the lion come to us at the hotel if he doesn't find out beforehand that we wouldn't make a meal worth eating."

"Meanwhile, perhaps, he'll have the police attach the luggage or something," argued Loveland. "No; I'll go and face the music. Perhaps when Cremer's agent understands the fix we're in he'll let us down easy."

"Well, maybe you're right," Blaney agreed. "But it seems a shame you should have to stand up and be shot at alone."

Loveland laughed dubiously. "I'm riddled with bullets already. I'll wipe the paint off my face and go tell the fellow to aim straight and have done with it."

FACE TO FACE WITH LESLEY DEARMER.

Three minutes later Loveland was at the door of the local manager's room. He opened it and found himself face to face with Lesley Dearmer, who was standing there alone.

"Miss Dearmer!" he stammered.

"Mr. Gordon, I believe?" she said primly. How sweet, how dear she was with her soft, bright eyes and long curled eyelashes!

Involuntarily he put out his hand, but she seemed not to see the gesture, and the hand dropped.

"I used the name. I—thought it was better, and it really is my name," he went on, "one of my names."

"You have so many?"

"My sponsors in baptism"—

"The newspapers accused you of being your own sponsor."

"The newspapers accused me? What do you mean?"

"Surely you know. I told you I should read about you, but I expected to read very different things. However, we won't talk of that now"—

"But we must." For a moment he was the old, masterful Loveland. "We must. I want to know what you mean."

"That can wait awhile. I came to ask what you mean. Though I did read the newspapers, I was surprised to find you here. I am acting for my friend Sidney Cremer. A cousin of Sidney's and mine, who lives a few miles out of Ashville, saw 'Lord Bob' advertised for performance and telegraphed. Sidney couldn't come, but my aunt brought me tonight, as Sidney Cremer's interests and mine are—rather closely allied. And you know nobody has a right to produce the play without the author's permission."

"Yes, I know," answered Loveland dejectedly. Cremer's interests and hers were "closely allied!" She had blushed and even faltered a little as she made the statement, and Val sprang instantly to the conclusion that she was engaged to marry Cremer. And he stood convicted of defrauding the man whom she intended to marry. Was there any depth of wretchedness or of humiliation which the thirteenth Marquis of Loveland had not plumbed at last?

"You admit that you knew and yet you produced and played in the piece?"

"I did, but"— he hesitated.

"But what? You see, I'm bound to report to my friend."

"Your friend!" broke out Loveland, losing his head. "You are going to marry him! You don't deny it."

She laughed gently. "Why should I deny it—to you? Have you any right to question me or bring me to book about anything, Mr. Gordon?"

"I know I have no right," he admitted. "Forgive me." To her he was now only Gordon, the actor, who had stolen Sidney Cremer's play. The past was to be forgotten.

"I must remind you again," Lesley went on, in a cool, businesslike manner, though her eyes were starry, "that you mustn't go on using Sidney Cremer's play."

"We have no intention of doing so," said Loveland. And then in as few words as possible, without any attempt at defending himself for his part in the transaction, he explained baldly that the manager had deserted the company and that they had only one piece, "Lord Bob." They had produced it for three nights in the hope of making money enough to get away, but the result had proved disappointing.

"My affairs are rather in a muddle just now," Loveland finished, "but as soon as I get them straightened out again, which I expect to do shortly, I will myself pay Mr. Cremer's fees for these performances if you'll let me know what they are."

"Oh, Sidney wouldn't want you to do that," the girl explained. "I—neither of us knew that the company was in trouble. I can answer for Sidney as if it were for myself. If only you give me your word, Lord Lo—I mean Mr. Gordon—that these people won't go about the country playing this piece I'll ask nothing more."

"You may set Mr. Cremer's mind at rest about that," Loveland answered bitterly. "They aren't likely to go about the country playing any piece."

"You mean they—you—are stranded here?" inquired Lesley.

"Oh, I'm all right," Loveland said hurriedly, far from wishing to pose as an object of pity. "It's the others I'm thinking of."

She gave him a quick, clear look. "Would you go away and leave them here in trouble?" she asked.

"No; I won't do that," replied Val. "I mean to do something for them."

"Won't there be money enough from these three performances of 'Lord Bob' to pay their railroad fares somewhere?"

"I'm afraid not, hardly enough to settle with the landlord and get him to release their luggage, which he's keeping till last week's board bills are paid."

"Your luggage too?"

Loveland grew red. "I haven't any."

"Oh!" The color flew to her cheeks, as if in sympathy with the flush she could not help seeing on his. "No trunks?"

"You say you read the newspapers," said Loveland. "If you did you perhaps saw that the hotel people in New York treated me rather curiously. I didn't read the stuff myself. I really couldn't bring myself to do it. But I gathered from hints given me here and there that the journalists had a pretty rough game with me."

"You had a game with them, to begin with," said Lesley.

"I shut my door in the face of one on my first day in New York," Loveland admitted. "Next day I hadn't a door to shut. America hasn't been very hospitable to me."

"What could you expect? Americans don't like having tricks played on them."

"I played no trick."

"You played a part—the part of Lord Loveland."

Val stared. "How can a man play that he's himself?"

"Do you deny the newspaper accusations then?"

"What accusations? I did knock a man down in the street, and he gave his own version of the story."

"Oh, I don't mean that story, but quite another, the story he said you knocked him down for alluding to—when"—

"We're talking at cross purposes," broke in Loveland, bewildered. "For the sake of any friendship you may ever have had for me, though I'm not asking you to continue it in future, explain what you mean."

"But do you mean that you read nothing, heard nothing of what they were saying about you in New York?"

"I told you I wouldn't look at the papers. What I heard I of course took for granted was in connection with the hotel affair and the row in the street."

CHAPTER XXIII.

LORD LOVELAND, CHAUFFEUR.

LESLEY thought for a minute, with an expression on her face which Loveland could not understand. Presently an idea seemed to commend itself to the girl. On her arm a little gold and platinum bag hung from its chain. Well did he know the two compartments in this favorite little receptacle of Lesley's treasures! And now he watched her, with eyes homesick for past days, as she took out the remembered cardcase and from an inner pocket of that cardcase a folded newspaper cutting.

"It's quite time you did read for yourself," she said. "This will make you understand better than I can tell you. Fanny Milton cut it out of the New York Light and posted it to me. I've kept it here—I hardly knew why, but now I'm glad I did."

It was Tony Kidd's first article that Loveland read with a shock of surprise, which at the very beginning set the blood humming in his ears like the sound of the sea in a shell.

Tony had told his story spicily in a way to make his readers laugh. But Loveland did not laugh. He read on and on, dazed at first, then with a burst of enlightenment which made clear many mysteries.

"The difficult young man to approach" had come to New York to see heiresses and conquer papas, said Tony. He had begun the conquering process on board ship, being a youth of a thrifty turn of mind, who believed in taking time by the forelock. He had made friends. He had even perhaps made love. Soon no doubt he would have made a match, but the schemes of mice, men and even marquises have a way of going wrong, especially when—and that "when" reminded Tony to pause and ask a conundrum. "When is a marquis not a marquis?" The writer invited the public to guess. "Why, when he's a valet, of course." And then Tony went on to protest gayly that neither he nor his paper was responsible for the assertion that this marquis was not a marquis. They merely put the question and gave the answer for what it was worth.

A number of people prominent in New York society had received cablegrams from London informing them that the valet of the Marquis of Loveland had absconded with his lordship's jewelry and other belongings; that the fugitive was known to have impersonated his master in London, obtaining goods from tradesmen and running up bills at hotels in Lord Loveland's name. If a person calling himself the Marquis of Loveland should appear in New York presenting letters of introduction to the said prominent people earlier than the arrival of the White Star liner Baltic they were to beware of him, as the real Lord Loveland expected to sail on that ship.

On the very day when these cablegrams were received, Tony Kidd went on to state, there arrived by a strange (?) coincidence an attractive looking and haughty young gentleman known among acquaintances collected on the Mauretania as Lord Loveland. This alleged nobleman had gone to the Waldorf-Astoria, where, through a servant of the hotel, it was soon discovered that his pretentious trunks were practically empty.

Act 2 was a round of calls with letters of introduction to all the prominent people warned by a friend (also prominent) in England.

Act 3, a scene in the Waldorf restaurant, where some shipboard acquaintances, dining with one of the prominent people, had heard from him of the cablegram and of course refused to acknowledge acquaintance with the attractive nobleman when he appeared in the room, ready to greet the whole party with effusion.

Act 4, the hotel authorities being informed, request "Lord Loveland" to find other accommodation.

Act 5, the husband and father of the two ladies whom Lord Loveland met on the Mauretania attacked and knocked down in the street by the "difficult young man to approach."

* * * * * * *

(To be Continued.)

ARIZONA TO TELL HEALTH SEEKERS WHERE TO GO

In Douglas Bureau of Information is On the Job With Necessary Data.

DOUGLAS, Arizona, Oct. 10.—Arizonans have for a long time striven to convince the East that it is a mistake for persons afflicted with lung troubles to move into this territory without knowing something of the conditions that confront them here after their arrival. In fact the whole Southwest, known the world over for its curative climatic conditions, has been contending that when health seekers determine upon moving into the land of sunshine and pure air, they should first instruct themselves in the wide differences that exist in altitude, temperature, and curative effects found in the different parts of Arizona. What is good for a man in the advanced stages of tuberculosis is not good for the man in the early stages of the disease, and the reverse is also true. Persons afflicted in the throat should not go into altitudes where one suffering from lung trouble will find quick relief and permanent cure. One of the reasons for the blindness of patients coming in to Arizona has been that so far the territory has had no organized body to send out this valuable information. The Arizona Health Seekers' Information Bureau has just been organized in Douglas, Arizona, and its field combines the advice of a lung specialist concerning the proper location of health seekers according to the classification of their afflictions with all information relating to hotel rates in all Arizona cities and towns, altitudes, temperatures, storms, dry and rainy seasons and other weather conditions; location on ranches that are willing to permit patients on their grounds; location on pine timber lands of the Government forest reserves, accessability to water and foodstuffs; cost of tents and tent life, and how to proceed in making arrangements for this mode of living, the only successful treatment for quick recovery of tubercular patients, and all other information concerning schools, churches, roadways and pursuits that may be taken up by the health seekers, including the filing on free Government land, either by the Desert act or the Homestead act.

The Arizona Health Seekers Information Bureau will be in close touch with the lung specialists of the country, and on receipt of an inquiry accompanied with the certificate of the patient's medical adviser, the patient will be instructed as to the part of Arizona which is liable to do him the most good, and accurate details of the conditions he will find in that locality will be furnished to him. The Bureau has in each city in the territory its own representative, who is in each case a reputable physician, and on arrival in any part of the territory this physician will give details necessary to enable the newcomer to take up life on a pleasant basis.

The Bureau will also look after the details of establishing any health seeker or colony of such in tent life or on ranch lands, and if desired furnish the equipment in advance for the several health seekers at prices the lowest prevailing, or rent such equipment at the lowest rates than can be obtained. The office of the Arizona Health Seekers Information Bureau is in Douglas, Arizona.

IMPORTANT CAPTURES MADE

Italians Taken in West Virginia Thought Black Hand Leaders.

Wheeling, W. Va., Oct. 12.—By the arrest by the police of Benwood, W. Va., it is believed that two of the national leaders of the Black Hand society have been landed back of the bars. The two men arrested are Charles Lorri and Lavene Geneva and they are charged with the murder of Antonio Cassella, whose body was found on the bank of the Ohio river three miles south of this place. There were sixty-four knife wounds in the body of Cassella.

The police administered the "third degree" to the prisoners but they were not seriously distressed by the police until the prisoners were confronted by the widow of the dead man, who accused them of having killed her husband. The accusation caused one of the prisoners to make a confession to his part of the murder of Cassella. This confession caused the other suspect to also confess to his part of the crime.

ROSELLE LIVED 100 YEARS

Wyoming (Pa.) Man Had Worked in Open All His Life.

Wilkes-Barre, Pa., Oct. 12.—Joshua Roselle of Wyoming, eight miles from here, is dead at the age of 100 years, six months and one day. He was a farmer and had worked in the open all his life.

He is survived by five sons and one daughter, twelve granddaughters, thirteen grandsons and nineteen great-grandchildren.

DEMONSTRATION BEING PLANNED.

Socialists in Spain Would Celebrate Overthrow in Portugal.

OCT. 16 IS THE DATE NAMED

Government Ready to Take Drastic Measures to Prevent the Demonstration—Manuel to Be Taken to England on King George's Yacht.

Madrid, Oct. 12.—Notwithstanding the government's profession of disbelief in the reflex influence of the Portuguese revolution in Spain, it is unquestionable that the situation is causing much uneasiness.

A movement has now been started by Socialist members of the cortes for a gathering on a large scale to celebrate the establishment of the republic of Portugal, and this is causing the government much concern. The date at present favored by the organizers of the proposed gathering is Oct. 16.

Italy Puts Up Barrier.

Rome, Oct. 12.—The government has determined to prevent the expelled Portuguese Jesuits from joining Italian communities. A strict surveillance will be maintained on the frontiers to prevent any of the monks from getting into Italy.

The Portuguese charge d'affaires officially notified Cardinal Merry Del Val, the papal secretary of state, of the change in the government of Portugal. In reply to the notice Cardinal Merry Del Val said the vatican would have no intercourse with Portugal while the government was a provisional one.

Manuel Going to England.

London, Oct. 12.—King George has ordered the royal yacht Victoria and Albert to proceed to Gibraltar to bring ex-King Manuel and his mother to England. It is understood that the yacht will sail today.

Braga Favors Woman Suffrage.

Lisbon, Oct. 12.—President Braga favors the establishment of woman suffrage in Portugal. He reiterated the provisional government's intention to administer affairs only until it is able to hand over control to a properly elected assembly.

MINER SUSPECT ARRESTED

Wallace Taken on Suspicion of Being Involved in Los Angeles Explosion.

Sacramento, Cal., Oct. 12.—Secret service agents have arrested George Wallace on suspicion of complicity in dynamiting the Los Angeles Times building, which cost twenty-one lives. Wallace was arrested as he was receiving mail at the Sacramento postoffice.

The detectives say letters he received connect him with the dynamiting conspiracy. Wallace is a miner and familiar with high power explosives. He is a late arrival in Sacramento from San Francisco and Los Angeles.

The arrest was made as Wallace was endeavoring to destroy two letters he had received. Pieced together the letter shows Wallace left Los Angeles suddenly on the day following the dynamiting and knows much regarding the inside of the affair.

CENSUS BUREAU RETURNS

Louisville Shows Growth in Population of Only 9 Per Cent.

Washington, Oct. 12.—Populations were announced for the following cities:

Louisville, Ky., 223,928, increase of 19,197, or 9.4 per cent over 204,731 in 1900.

Lexington, Ky., 35,099, an increase of 8,736, or 33.1 per cent over 26,369 in 1900.

Cobb Accepts Stage Offer.

Kansas City, Mo., Oct. 12.—Tyrus Raymond Cobb, the Detroit outfielder, is going on the stage. Phil Isaacs, manager of the "College Girls Company," now at the Gayety, has received a telegram from Cobb accepting an offer of $150 a week to play one of the college boy's parts.

The Tale of Thousands.

The Scientist and His Great Discovery.

Many things have been advertised in the local papers for human ailments, but nothing has created the talk and enthusiastic praise in this city and vicinity like Root Juice. Most of those who take the remedy a short while can not say too many good things for the scientist and this wonderful health-promoting discovery. While here the scientist said: "The medicine does not cure disease; it simply removes the cause and gives nature a chance. That is why so many people get well after taking the Juice awhile." Many local people permitted their names to be published in this paper because the remedy cured them and they continue to report at the drug store some great good the Juice is doing. It is certainly a great medicine for the stomach, liver and kidneys. Indigestion, constipation, rheumatism, backache, sick headache, nervousness, and other symptoms of a disordered condition of the digestive and secretory organs are soon removed under the Juice treatment. They are pleased to tell about it at Graham & Co's drug store. Root Juice is $1 a bottle. Three bottles for $2.50.

GREEN ROOM CHAT.

THE SOISSON.

The King Stock Company.

The King Stock Company supporting Miss Nina Griffin in the comedy drama "Amy the Circus Girl," is a play that deals with life as we find it under the white tops. It gives Miss Griffin plenty of opportunities to show her ability as America's premier stock actress, and tests her supporting company to their utmost. Thursday the "Signal of Liberty," a military drama written around the events that caused the destruction of the Maine. Friday James K. Hackett's greatest success "The Crisis" will be produced.

MALICIOUS MISCHIEF.

The Charge Made Against Three Young Men From Everson.

UNIONTOWN, Oct. 12.—(Special.) Constables William Betts and Hugh McCann journed to Everson Monday night with warrants for the arrest of Francis Steven, William Doyle and George Glendenning. All three are charged with malicious mischief, and gave $150 bail apiece for a hearing before Squire Daniel M. Bierer next Friday.

George Pisula, proprietor of the Everson House, is the prosecutor. He alleges that during a scrap on October 3rd, a good sized rock took a course through the art glass window of his bar room, and the defendants are responsible for the damages. Bricks and stones are said to have taken all directions during the scrimmage and beside the art glass, a door and two windows were smashed.

Cures Rheumatism.

If It Don't You Can Get Your Money Back, Says A. A. Clarke.

Now when A. A. Clarke, the well known druggist, makes such an offer as that, where, Oh, where is the man or woman full of Uric Acid poison, a great sufferer from Rheumatism for who is going to turn it down?

A. A. Clarke has sold a whole lot of Rheuma these last few months, and if it didn't do as advertised he could not afford to make the offer.

Here is more proof: Porter Smith, Dobbin, W. Va., writes: "I have been a great sufferer from Rheumastim for about 25 years, and the disease had become chronic. I began taking Rheuma with little faith in its virtues, but was better from the first day I began its use, and at this time have no more pains."—Feb. 20, 1910.

Rheuma never shirks its duty. It begins with the first dose to act on the kidneys, liver, stomach and blood, and to eliminate Rheumatic poison from the whole system. 50 cents at A. A. Clarke's, or mailed by Rheuma Co., Buffalo, N. Y. Send for free trial bottle.

Bell 257. Tri-State 233. Greenhouses, Bell 439.

S. F. Minsterman
FLORIST.
120 EAST MAIN STREET,
(News Building.)
Cut Flowers for all occasions and Floral Designs a Specialty.
CONNELLSVILLE.

Dr. F. J. MARSHALL
OSTEOPATH.
Title & Trust Building.
Tuesday, Thursday and Saturday
9 A. M. to 4 P. M.
Bell Phone 1126.
Other Days and Hours, 224 N. Broadway, Scottdale. Phone 2330
Scottdale Office 8 Years.

J. A. McLEAN
PRACTICAL HORSESHOER AND BLACKSMITH.
West Main Street, West Side, Connellsville, Pa.
All Work Guaranteed.
Repair Work Will Receive Prompt Attention.

NO REASON FOR IT.

When Connellsville Citizens Show the Certain Way Out.

There can be no just reason why any reader of this will continue to suffer the tortures of an aching back, the annoyance of urinary disorders, the dangers of diabetes of any kidney ills when relief is so near at hand and the most positive proof given that they can be cured. Read what a Connellsville citizen says:

H. D. Barclay, 128 Snyder St., Connellsville, Pa., says: "I can recommend Doan's Kidney Pills without hesitation as I know them to be exactly as represented. Last spring I suffered severely with lame back and pains across my loins. I was unable to rest well at night and it was difficult for me to stoop or stand erect. The kidney secretions were irregular in passage, highly colored, and contained a dark sediment. I finally obtained a box of Doan's Kidney Pills and they acted promptly in regulating the passages of the kidney secretions and removing the soreness in my back and through my loins. I am now able to rest well at night, all symptoms of my trouble having left me. I give the credit of my cure entirely to Doan's Kidney Pills."

For sale by all dealers. Price 50 cents. Foster-Milburn Co., Buffalo, New York, sole agents for the United States.

Remember the name—Doan's—and take no other. 1

JOB PRINTING OF ALL KINDS DONE AT THIS OFFICE.

Tri-State Phone 445.
DR. W. F. SHOTTS
DENTIST.
Room 201, 1st Nat. Bank Bldg., CONNELLSVILLE, PA.

Cuts, Burns, Sores, Skin Eruptions, Irritations heal quickly with
OZOINT
A SALVE FOR SORES
Allays pain and itching. Antiseptic, soothing. Never be without it—at home or traveling.
At all Druggists 25c
THE OZO REMEDY CO.
NEW BRIGHTON, PA.

Graham & Co. and A. A. Clarke, Connellsville Agents; Central Drug Store, Dunbar.

BALTIMORE & OHIO RAILROAD.

SCHEDULE CORRECTED TO SEPTEMBER 4, 1910.

For CHICAGO—4.35 and 7.51 P. M. daily.

For CINCINNATI, ST. LOUIS and LOUISVILLE, via PITTSBURG—5:00, 7:14 A. M., and 4:35, 6:35 P. M. Sundays 5:00, 7:14 A. M. and 4:35 and 6:35 P. M.

For PITTSBURG—Week days, 5:00, 7:14, 7:55, 9:45 A. M., 2:00, 4:35, 6:35 and 7:51 P. M.; Sundays, 5:00, 7:14 and 7:55 A. M., and 4:35, 6:35 and 7:51 P. M.

For WASHINGTON, PA., and WHEELING.—Week days, 5:00, 7:14 and 9:45 A. M., 2:00 and 4:35 P. M. Sundays, 5:00 and 7:14 A. M., 4:35 P. M.

For MT. PLEASANT—Week days, 10:05 A. M.

For UNIONTOWN—Week days, 7:30 and 10:00 A. M.; 4:45 and 6:50 P. M.; Sundays, 10:00 A. M. and 6:50 P. M.

For MORGANTOWN and FAIRMONT—Week days, 7:30 and 10:00 A. M.; 4:45 and 6:50 P. M. Sundays, 10:00 A. M. and 6:50 P. M.

For BUFFALO, N. Y., and CLEVELAND O.—5:00, 7:14, 7:55, 9:45 A. M.; 2:00, 4:35, 6:35 and 7:51 P. M.

For WASHINGTON, BALTIMORE, PHILADELPHIA, NEW YORK, BOSTON and all points East—Express daily, 9:55 A. M.; 3:00, 7:44 and 11:45 P. M.

For CONFLUENCE—8:45 A. M.; 3:00 and 4:50 P. M. week days. Sundays, 8:45 A. M. and 3:00 P. M.

For CONFLUENCE AND KENDALL BRANCH POINTS—8:45 A. M., week days only.

For JOHNSTOWN and points on S. & C. BRANCH—Week days, 8:45, 9:55 A. M. and 3:00 P. M. Sundays, 3:00 P. M.

For BERLIN—Week days, 8:45 A. M. and 3:00 P. M.

For CUMBERLAND—Daily Express trains, 9:55 A. M.; 3:00, 7:44, 11:45 P. M. Daily Accommodations—8:45 A. M.; 3:00 and 4:50 P. M.

For SHENANDOAH JUNCTION and points on N. & W. R. R.—9:55 A. M.; 3:00 and 11:45 P. M. daily.

For HARPER'S FERRY and VALLEY DIVISION points—9:55 A. M.; 3:00 and 11:45, week days only.

For tickets, Pullman reservations and information concerning time of trains and connections, call at the Baltimore & Ohio Depot, Connellsville, Pa.; Tri-State 'Phone 289.

H. L. DOUGLASS, Ticket Agent.

Pennsylvania Railroad

SPECIAL EXCURSIONS

TO

PITTSBURGH

Sunday, October 23.

	Round-Trip Rate	Train Leaves		Round-Trip Rate	Train Leaves
Uniontown	$1.25	8.00 A. M.	Scottdale	$1.00	8.44 A. M.
Dunbar	1.15	8.17 A. M.	Alverton	1.00	8.51 A. M.
Connellsville			Torrey	1.00	8.56 A. M.
West Side	1.00	8.23 A. M.	New Stanton	1.00	9.00 A. M.
Connellsville	1.00	8.26 A. M.	Youngwood	1.00	9.12 A. M.
Everson	1.00	8.41 A. M.	Pittsburgh Ar.		10.25 A. M.

Train will also stop at WILMERDING 9.55 A. M., EAST PITTSBURGH 9.59 A. M., BRADDOCK 10.05 A. M., WILKINSBURG 10.10 A. M., and EAST LIBERTY 10.16 A. M.

RETURNING, tickets will be accepted ONLY ON SPECIAL TRAIN, ON DATE OF SALE, leaving Pittsburgh, Union Station, 7.15 P. M., East Liberty 7.25 P. M., Wilkinsburg 7.29 P. M., Braddock 7.36 P. M., East Pittsburgh 7.40 P. M., and Wilmerding 7.44 P. M.

No Half-Fare Tickets Will Be Sold

The excursion rate will not be accepted on the trains, and passengers not provided with tickets will be charged the REGULAR FULL FARE.

J. R. WOOD, Passenger Traffic Manager.
GEO. W. BOYD, General Passenger Agent.

HICKMAN AGAIN BEHIND BARS.

Fugitive Taken at Monongahela, Pa., Weak and Hungry.

WORN OUT FROM EXPOSURE

Escaped Murderer From the Beaver County Jail Completely Exhausted When Captured by Friend—PSays He Spent Some Time in Pittsburg.

Pittsburg, Oct. 12.—Falling over an embankment in Monongahela, too weak from starvation and exposure to offer the slightest resistance Charles Hickman, who made a sensational escape from the Beaver county jail Sunday morning, was captured by Daniel Williams, a tinner, with whom he formerly boarded.

Williams will receive $1,000 reward offered by the Beaver county authorities.

"I'll Have to Stretch Rope."

Hickman took the capture philosophically.

"I'll have to stretch rope," he said to acquaintances, "but they'll have to give me credit for what I did."

Since his escape Hickman declared that he had not eaten any food, although he spent over an hour in Pittsburg, passing twelve policemen during his travels. At the time of his capture he was heading for the mountains near Uniontown.

In his wanderings he said he kept in close touch with the situation by having boys buy papers containing accounts of his escape and taking them to him while he remained in hiding

Capture Grotesque.

The convicted wife murderer's capture, though devoid of any bloody battle such as had been anticipated was startling almost to the point of being grotesque.

Williams, carrying a long ladder on his shoulder, was walking along the foot of a twenty-foot embankment at Monongahela when a human form suddenly shot from bushes that lined it, top, rolled limply to the bottom and landed at the feet of the astonished tinner. Williams dropped his ladder, turned the face upward, instantly recognized the features and said "How are you, Charley?"

Williams lifted him up and walked into Monongahela bearing on his shoulder the man for whom police officers throughout the state were seeking. Hickman was placed in a cell

WAR MEMORIAL DEDICATED

Impressive Ceremonies at Pittsburg With State Officials Present.

Pittsburg, Oct. 12.—Soldiers' and Sailors' Memorial hall was dedicated here with impressive ceremonies when the beautiful monument in Oakland to the valor of Allegheny county soldiers and sailors of the great rebellion of 1861-65 was officially transferred into the custody of the county commissioners

The dedicatory exercises proper, beautiful and interesting in themselves, were made particularly notable by the presence of the governor of the state, Edwin S Stuart, and other state officials, with distinguished guests, among whom were General Daniel E Sickles, General Horatio C King of New York and Adjutant General Thomas J. Stewart.

MELLON WANTS A DIVORCE

Pittsburg Banker Charges Misconduct and Names Englishman.

Pittsburg, Oct. 12.—Andrew W. Mellon, head of the Mellon National bank and the innumerable Mellon interests, has filed a suit in divorce in common pleas court against his wife, Nora Mary McMullen Mellon The petition charges misconduct and names one Alfred George Curphey of London, England. An absolute divorce is asked.

The Mellons were married ten years ago at the Hertford castle of the McMullen family in County Hertford, England. Mrs. Mellon is twenty-eight years the junior of her husband and is reputed to be wealthy in her own right.

PREFERS TO BE LOCKED UP

Aged Wisconsin Woman's Plea to Be Returned to Prison Is Granted.

Madison, Wis, Oct. 12.—Bidding goodby to freedom forever, Mrs. Theresa Steinhauser, seventy years old, of her own volition today returned to the Wisconsin penitentiary at Waupun to spend the remainder of her years.

Mrs. Steinhauser has served twenty years of a life term for the murder of her husband in Jefferson county, but she was paroled last January A week ago she petitioned the board of control that the parole be revoked, as she wanted to serve the full term So insistent was her appeal that the board granted the request

Historic Bell Stolen.

Salt Lake City, Utah Oct 12.—A historic bell weighing several thousand pounds has disappeared from the cupola of the Salt Lake City hall. Two members of the fire department with headquarters in the building are under arrest and the police claim they have admitted the theft of the bell. They are said to have broken it with sledgehammers

WALTER WELLMAN.

Writer Who Declares He Will Cross Ocean In Airship.

© 1910, by American Press Association.

HOPES TO CROSS OCEAN.

Farewells Said by Wellman on Eve of Great Undertaking.

Atlantic City, N. J., Oct. 12.—Members of the crew of the dirigible America, in which Walter Wellman hopes to cross the ocean, wrote farewell messages to their families and friends last night, and an attempt will be made to start the big gas bag toward England today.

Wellman and his backers expected to have the journey begun yesterday, but the westerly wind did not go down, making the handling of the balloon impossible.

Hotel men and other backers of the Wellman enterprise here insisted on trial trips along the city for the benefit of the visitors, but both Wellman and Chief Engineer Melvin Vaniman announced privately that everything being ready to attempt the over-ocean flight they would not return to earth if the wind and air currents were favorable for the big flight

BASEBALL RESULTS

NATIONAL LEAGUE.

		R	H	E
At New York—				
New York.....	02302320*—	12	16	5
Philadelphia..	100130000—	7	6	2

Marquard and Wilson; Slaughter, Gerard and Moran

		R	H	E
Second Game—				
Philadelphia.....	00000000—	0	11	2
New York.....	00000010—	1	2	3

Chalmers and McDonough; Hendricks and Wilson

		R	H	E
At Chicago—				
Chicago.....	2000000011—	4	6	0
St Louis	2000100000—	3	9	2

Richie, Reulbach and Kling; Golden and Bliss.

Standing of the Clubs.

	Won.	Lost.	Pct.
Chicago.....	102	49	.675
New York.....	91	63	.591
Pittsburg.....	86	67	.562
Philadelphia.....	78	75	.510
Cincinnati.....	75	79	.487
Brooklyn.....	65	88	.424
St. Louis.....	62	88	.413
Boston.....	51	100	.333

CONNELLSVILLE GETS GOOD DATES.

Central League Basketball Schedule is Announced This Morning.

TWO HOLIDAYS AT HOME

Plays Johnstown Here Thanksgiving and Uniontown on New Year's—Go to Uniontown Christmas and McKeesport New Year's Eve.

The Central League basketball schedule has been announced by President Joseph Leithead Connellsville has 35 dates at home and the same number abroad. For the most part the games are to be played on Monday and Friday or Tuesday and Friday at home.

The team here fared splendidly in the holiday dates, landing Thanksgiving and New Year's. This is even better than could have been expected under the circumstances. The schedule of the local team is as follows:

At Home.

With McKeesport.—November 22, December 8, 27, January 5, 31, February 14, March 7.

With South Side.—November 11, December 2, 13 January 1., 27, February 10, 21.

With Johnstown.—November 18, *24, December 16, 30 January 16, February 3 21.

With Homestead.—November 14, 28 December 19, January 9, 21 February 6, 27.

With Uniontown.—November 9, December 9, 23, January **2, 20, February 17, March 7.

Abroad.

At McKeesport.—November 7, December 5, 12, ***1, January 20, February 14, 20

At South Side.—November 26, December 10, 28, January 7, February 1, 18, March 8.

At Johnstown.—November 12, December 7, 17, January 12, 21, February 15, **3

At Homestead.—November 15 29, December 26, January 10, 24, February 7, 28.

At Uniontown.—November 21 December 1, ****26, January 3, 30, February 9, March 6

*Thanksgiving **New Year's; ***New Year's Eve; ****Christmas.

Have The Daily Courier delivered to your home or office every day.

Soisson Theatre.

To-Night.

Mina Griffin

Supported by

King Stock Co.

in

Amy the Circus Girl

A Beautiful Story Well Told of Life With a Circus.

Prices 10c, 20c, and 30c

BOX OFFICE NOW OPEN.

THE UNION SUPPLY COMPANY

HAS GREAT STOCKS OF UNDERWEAR.

The fall season is fast approaching; cold weather is bound to be here soon and we have made great preparations to supply you with your fall underwear. We have for men, women, boys, girls and infants, immense stocks from 25c a garment upward; guaranteed fast colors; guaranteed not to shrink in washing. Make your purchases early and be prepared for the cold mornings and chilly evenings. We have two piece suits: union suits; all wool, half wool, balbriggan, fleece lined and many other kinds. Come and see them!

THE UNION SUPPLY COMPANY

Has Great Stocks of Boys' and Children's Clothing.

It is coming time to have the boys outfitted and prepared for the cold weather; it is to your interest to see our large stocks of suits for the little fellows, and the big boys, too. There are many styles, all new, popular prices. You can buy a good suit for $2.00, a better one for $2.50, a still better one for $3; knee pants suits we mean for the little boys. We have the long pants suits for the bigger boys and overcoats for all size boys from $2 upward. It is a good time to make your purchases; the prices are fixed at a low point; the stocks are full and complete you can get better selections now.

UNION SUPPLY CO.

63 LARGE DEPARTMENT STORES,

Located in Fayette, Westmoreland and Allegheny Cos.

New Silks WRIGHT-METZLER CO. Dress Goods

A First Peep--All Over at New Silks

The Sale of Plume started Tuesday with a rush The stock is brimming over with duplicates so everyone may secure just the one they're set their heart on. But don't delay too long—the one great opportunity to purchase fine ostrich feathers at less than other stores can buy them will last for but one week from Tuesday, the 11th.

New again: The first lot of charming silks spirited away on the wings of our biggest silk sale a couple of weeks ago, necessitates these new, shimmering silks, even in prettier shades than before. Richer, more elaborate, better finished, the silks and satins are promised such an overwhelming vogue this winter that this news is of consequence to all women who missed their share of the former lot. The old prices will prevail on the two most notable lots introduced at the big sale. A word to you—Be Prompt.

Columbus Day at Uniontown

Wednesday and Thursday of this week will see the biggest celebration Uniontown has experienced for years. One of the attractions is the big Department Store of Wright-Metzler Co, a sister store to the one in your own city. Crowded from cellar to roof with pretty things to wear, durable things for the home and choice viands for the table

New Stock of Lower Priced Fancy Silks

Stripes, Checks, Plaids, Dresden and Persian Patterns, extra values marked.

49c .....for 65c quality

59c .....for 85c quality

More Regular 50c Plain Silks 39c Yd.

But we can't say how long this new lot will last. The best silk bargain offered in recent years by this house

Another Shipment of 35 In. Messaline Silks

The most approved shades for evening gowns and street apparel. Priced $1 00 to $1.50 yd.

Fancy silk and chiffon trimmings

Much Wanted Navy Messaline with Dots

is here in plentiful assortment. One of the most desirable silks of thi sseason. Widths 22 to 36 inches. Priced 65c to $1 yd.

October News Reigns at the Dress Goods Counters

The Newest Novelty Effects That Are Shown Here Exclusively.

Have you read in your fashion journals of the beautiful garments to be made from the stylish Hopsac Crepe, Boucle Zebeline, Matte de laine, Mateclane Bayadere. Imperial serges, etc? The prettiest fabrics made today. No end of exclusiveive creations may be fashioned. Rough surface stuffs, and smooth, even weaves in fashion's choicest colors.

AND HERE ARE OTHERS:

Broadcloths that queen of all dress fabrics in plain staple colors and the warm, high colors for evening wraps, priced $1 and to $3 50. New arrivals make this color card complete Black, blue, green, red, brown, tan, Copenhagen, rose, white golf red, light grey

White Wool Fabrics, serges, batistes, etc, at 50c to $2 yd.

At $1 the Yard, practically every stylish fabric mentioned in the introduction to this column may be had These colors and many others, black, navy, garnet, myrtle, reseda, rose.

A Vast Assemblage of 50-Cent Woolens Are Here.

Probably no store in your immediate shopping district is in better readiness with woolens and cotton and wool fabrics at 50c yard. All colors in plain effects; plaids and novelties in almost every conceivable pattern and weave swell our stock to larger proportions than at any time in the store's history. Children's fabrics, 25, 35, 50c.

NOTE.—We Have a Complete Stock of the Hair Goods Recently Demonstrated by Mrs. H. D. Tasker

and the same skill in matching hair will be accorded our patrons, by one well trained by that lady.

Exclusive Sale of Colonial Drapery Fabrics

To enhance the beauty and dignity of a well planned room serious thought should be given to the selection of draperies, with a view to harmonize treatment, designs, colorings and quality should be considered. We will submit illustrations as a practical help in giving the home an artistic appearance and to suggest the use of Colonial Drapery Fabrics as desirable and effective in home decoration. Colonial Draperies are distinctive and dependable, yet quite inexpensive.

Sale of Notions.

COLLAR FORMS AND STAYS

White and black forms, now military style, all sizes Net 5c each; chiffon, 10c, collar stays at 5c to 25c card, all heights and five varieties

Keitel's "slip out" Collar Supporters at 10c card.

BUTTONS.

Extra quality sweetwater pearl, 2 and 4 hole, 14, 16, 18, 20, 22, 24 line, at 3c and 5c doz.

Premier quality fish eye buttons, size 12 to 20 line, 5c doz.

Large size fish eye Buttons, 3, 4, and 6 on a card, 5c doz.

Ocean Pearl Buttons, sizes 12 to 20 line, various sorts, including fish eye, plain, flat, carved and milled edges. The best value we ever sold at 10c doz.

Best Pearl Buttons in smoke, colored, white and cream; all sizes, 12½ to $1.20 doz.

Bone Buttons in new sahpes and all sizes of a kind, at 25c, 35c and to 60c doz.

Metal Buttons in Persian and fancy designs, and colors, sizes to match, 25c to 75c doz.

A decided difference is noted in the Fall Draperies—the colors being darker and richer than those shown for springtime.

Double Printed Etamines—dark reds, greens, tan, brown, with colored figures, 25c and 30c yard.

Scrims, printed on one side, staple colors, newest designs 25c yard

Scrims, plain, barred, striped in white, ecru, and tan, 20c to 45c yard.

15c to 25c yd for 36 inch floral and Oriental Sateens

15c and 18c yd for 30 inch Cretonnes and Mornie cloth.

25c yd for 30 inch Art Ticking, new designs.

50c yd for 36 inch Bokara Tapestry

15c and 25c for 36 inch Denims and Burlaps

25c yd. for 36 inch Plain Denims

10c to 50c for 36 inch White Curtain Nets

The Domestic Section Offers

OUTINGS—

Three qualities in light and dark patterns, at 8½c, 10c and 12½c yard.

SHEETS—

Bleached, seamless, torn and hemmed, at 59c, 69c, 79c, 85c and 95c each.

CASES—

To match the sheets in two sizes, at 12½c, 15c, 18c, 20c and 25c each.

FLANNELETTE—

Better than calico and cheaper, 27 inches wide Medium and dark colors, 5c yard.

LONG CLOTH—

Full bleached, 36 inch widths, 15c values, 12½c yard.

TOWELS—

Cotton huck towels, extra sizes, hemmed, full bleached, plain or red borders, 10c, 12½c, 15c, 18c each.

DAMASK—

10 different patterns in heavy, all linen bleached table damask 65c values 50c yard.

85c Damask, 70 inches wide, extra heavy quality, half bleached, at 59c yard.

Visit our up to date Toilet Goods Section Special $1.00 French Perfumes, 50c ounce.

Sale of Notions.

Brass Pins, extra quality, 3c, 5c, 10c paper.

Drawn Brass Pins, 4 sizes, at 5c paper.

(Most stores sell them at 10c)

Assorted 5c dozen, otherwise

Safety Pins, all sizes, 0 to 3, nickle or black, assorted 5c dozen; others 5c and 10c dozen.

Colored Pins in books, cubes, 3c to 10c.

Wire Hair Pins, the Good Kind, straight, crimped and sure of staying in

2½ and 3, 2 packages for 5c

3½ and 4, 1 package for 1c

Cheaper kinds, package 1c

Best Hair Nets, blonde, auburn and 3 shades brown, with and without elastic, 10c, 15c, 25c, and 35c each.

Hair Rats, 25c, 35c and 50c.

Crowns, best quality, 25c each

Pompadours, best quality, 75c each

Switches, best quality, $1.50 to $12 50 each.

Puffs, best quality, $1.00 to $10 00 each.

Expert attention given to all orders or hair goods

Wright-Metzler Co.

Main Street, Connellsville, Pa.

KILLED TURNING ON LIGHT

Coshocton (O.) Confectioner Electrocuted in His Refrigerator.

Coshocton, O Oct 12.—Harry Cholekis, aged thirty-four, proprietor of a confectionery store, was electrocuted here dying instantly. Cholekis had gone into his refrigerator and was in the act of turning on the light when there was a flash and he fell lifeless to the floor.

It is supposed that a ground wire had charged the metallic inside of the cold storage room.

PISO'S For Winter Colds. Taken Promptly It SAVES SERIOUS ILLNESS The Best Medicine for COUGHS & COLDS

MEN COME TO ME

Results Guaranteed or No Pay for Service

DR. BARNES' SPECIALIST

THE ESTABLISHED AND RELIABLE GRADUATE.

All Curable Diseases Treated Weakness and Diseases of Young Men Middle Aged and Old Men, and Catarrh and Deafness Specialty. Quick Cures, Cheapest Rates. Treatment Painless, and without loss of time from work Consultation FREE and confidential. LOST MANHOOD RESTORED. All Private Diseases Cured or No Pay. Patients Pay as able, or when Cured.

144 W. Main St., Connellsville, Pa. Hours 9 A. M. to 8 P. M. Sundays 11 A. M. to 3 P. M

BALTIMORE & OHIO

EXCURSION TO

Cumberland

AND RETURN

SUNDAY, OCT. 16.

ROUND TRIP $1.50 FROM CONNELLSVILLE

Special train leaves at 9:00 A. M.